

Analyse Dragon Dammen

1. 32-28 20-24 **2.** 37-32 17-22 **3.** 28x17 12x21 **4.** 41-37 7-12 **5.** 32-28 1-7 **6.**
37-32 14-20 7. 46-41 10-14 **8.** 41-37 21-26 **9.** 31-27 5-10 **10.** 34-29 20-25 **11.**
29x20 15x24 12. 40-34 10-15 **13.** 45-40 14-20 **14.** 50-45 18-23 **15.** 34-30 25x34
16. 40x29x18 13x22x31 **17.** 36x27 12-18 **18.** 44-40 7-12 **19.** 40-34 8-13 **20.**
49-44 18-23 21. 34-30 12-18 **22.** 30-25 2-8 **23.** 25x14 9x20 **24.** 44-40 8-12 **25.**
47-41 3-8 26. 41-36 11-17 **27.** 40-34 24-29 **28.** 33x24 20x29x40 **29.** 45x34
17-22 30. 28x17 12x21 **31.** 38-33 15-20 **32.** 42-38 20-24 **33.** 33-28 4-10
 (8-12 ! **34.** 34-30 12-17 **35.** 39-34 17-22 **36.** 28x17 21x12 -0.01 at 20 ply) **34.** 39-33
 (**34.** 28-22 ! 10-14 **35.** 38-33 6-11 **36.** 33-28 8-12 **37.** 34-30 24-29 **38.** 39-33 29x38x49
39. 30-24 19x30 **40.** 28x19x8x17x6 30-34 **41.** 22x13 34-40 **42.** 35x44 49x35x2
 +0.50 at 19 ply)
 ... **8-12 35.** 43-39 10-14 **36.** 48-43
 (**36.** 34-30 is interessant 12-17 **37.** 28-22 17x28 **38.** 33x22 6-11 **39.** 39-33 23-28 **40.**
 32x23x12 21x32x43 **41.** 48x39 draw at 20 ply)
 ... **12-17 37.** 35-30 24x35 **38.** 33-29 35-40 **39.** 34x45 23x34 **40.** 39x30 17-22 **41.**
28x17 21x12 42. 45-40 14-20 **43.** 30-25 26-31 ? black loses the game (25 ply)
 (20-24 is better **44.** 38-33 18-23 **45.** 33-28 6-11 **46.** 43-39 11-17 **47.** 40-35 17-21
 draw at 24 ply)
44. 25x14x23 31x42x33 **45.** 36-31 18x29 **46.** 32-28 33x22 **47.** 27x18x7 16-21
 black loses the game (28 ply)

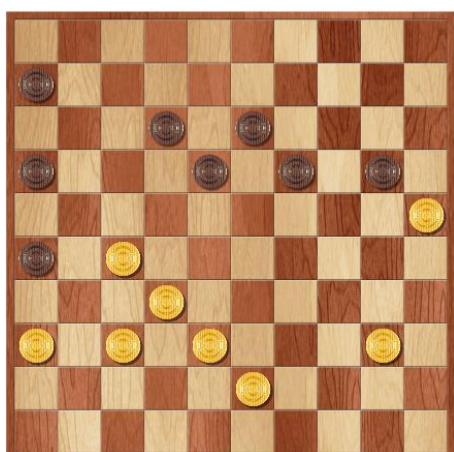
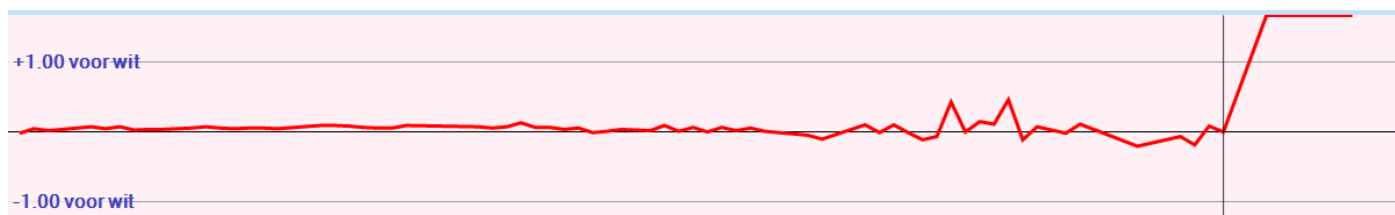

Analyse Kingsrow

1. 32-28 {34-30(0/29)* 34-29(0/28)* 31-27(0/31)? 32-27(0/31)? 31-26(0/28)? 32-28(0/26)? 33-29(2/26)? 33-28(2/26)? 35-30(6/26)?}
20-24 {17-22(0/28)* 17-21(0/25)* 20-25(0/25)? 18-23(0/25)? 19-23(0/24)? 16-21(-2/27)? 18-22(-2/27)? 19-24(-2/24)? 20-24(-2/24)?}
2. 37-32 {37-32(-2/23)* 31-26(0/24)? 34-29(0/21)? 31-27(0/20)? 34-30(0/20)? 38-32(2/18)?}
17-22 {14-20(-2/22)* 17-21(-2/20)? 15-20(-2/18)? 18-23(-2/17)? 17-22(-2/17)? 16-21(-8/12)? 18-22(-18/2)?}
3. 28x17 {28x17(-2/16)*}
12x21 {11x22(-2/17)* 12x21(-2/15)*}
4. 41-37 {31-26(-2/14)* 32-28(0/17)? 33-28(0/14)? 33-29(0/10)? 31-27(0/3)? 41-37(0/3)? 34-30(0/3)? 32-27(2/3)? 42-37(2/1)?}
7-12 {21-26(0/2)* 14-20(-2/15)? 15-20(-2/14)? 19-23(-2/5)? 7-12(-2/4)? 18-23(-6/9)?}
5. 32-28 {31-26(-2/3)* 33-28(0/16)? 31-27(0/1)? 34-30(0/1)? 32-28(0/1)? 34-29(2/14)? 33-29(2/2)?}
1-7 {21-26(0/0)*}
6. 37-32 {diepte 19, 5.9 sec, 34-30,-2 37-32,-2 46-41,-2 38-32,-2 47-41,0 28-22,4 28-23,56 34-29,92 35-30,94 31-26,96 31-27,202 33-29,204 hv 34-30 21-26 30-25 18-23 37-32 26x37 42x31 13-18 39-34 16-21 31-26}
14-20 {diepte 18, 3.9 sec, 21-26,-2 15-20,-2 14-20,-4 18-23,-6 11-17,-6 12-17,-26 24-29,-100 21-27,-100 24-30,-106 19-23,-202 18-22,-208 hv 21-26 34-30 26x37 42x31 18-23 30-25 14-20 25x14 9x20 46-41 4-9}
7. 46-41 {diepte 19, 5.0 sec, 34-30,-4 46-41,-2 31-26,-2 42-37,0 31-27,0 34-29,0 47-41,0 28-22,8 35-30,92 32-27,200 33-29,204 28-23,304 hv 34-30 18-23 31-27 21-26 30-25 12-18 25x14 9x20 46-41 10-14 39-34}
10-14 {diepte 19, 5.0 sec, 21-26,-2 10-14,-2 20-25,-2 18-23,-4 9-14,-8 11-17,-16 12-17,-28 21-27,-100 19-23,-202 18-22,-212 24-30,-304 24-29,-306 hv 21-26 41-37 10-14 31-27 5-10 34-29 11-17 29-23 18x29 28-22 17x28}
8. 41-37 {diepte 19, 3.6 sec, 31-26,-2 34-30,0 41-37,0 34-29,0 42-37,0 35-30,90 31-27,106 32-27,200 33-29,204 28-22,382 28-23,408 hv 31-26 5-10 26x17 12x21 34-30 20-25 41-37 25x34 40x20 15x24 36-31}
21-26 {21-26(0/0)* 20-25(-4/2)?}
9. 31-27 {diepte 20, 4.7 sec, 34-29,0 34-30,0 31-27,0 47-41,0 28-23,24 35-30,92 28-22,100 33-29,208 32-27,216 hv 34-29 18-22 28x17 11x22 40-34 5-10 45-40 12-18 50-45 7-11 34-30}
5-10 {11-17(0/1)* 5-10(0/7)* 20-25(0/2)?}
10. 34-29 {34-29(0/6)*}
20-25 {11-17(0/5)* 20-25(-2/3)?}
11. 29x20 {29x20(-2/2)*}
15x24 {15x24(-2/1)*}
12. 40-34 {39-34(-2/0)*}
10-15 {diepte 18, 4.1 sec, 14-20,-2 11-17,-2 10-15,-4 18-23,-4 18-22,-6 24-30,-10 24-29,-94 16-21,-98 25-30,-102 26-31,-102 19-23,-194 12-17,-402 hv 14-20 34-30 25x34 39x30 20-25 44-40 25x34 40x20 19-23 28x19 13x15}
13. 45-40 {diepte 18, 4.6 sec, 45-40,-4 34-29,-4 44-40,-2 34-30,-2 37-31,0 27-22,0 47-41,0 36-31,4 28-22,12 35-30,90 28-23,94 27-21,100 33-29,212 hv 45-40 14-20 50-45 18-23 34-29 23x34 40x29 13-18 44-40 18-22 27x18}
14-20 {diepte 19, 5.5 sec, 14-20,-2 18-23,-2 11-17,-4 18-22,-6 4-10,-6 15-20,-8 16-21,-96 24-30,-100 25-30,-100 26-31,-100 24-29,-102 19-23,-210 12-17,-312 hv 14-20 50-45 18-23 34-29 23x34 40x29 4-10 44-40 10-14 37-31 26x37}
14. 50-45 {diepte 19, 3.9 sec, 50-45,-2 47-41,0 36-31,0 37-31,0 28-23,8 28-22,10 34-29,78 35-30,90 27-22,98 27-21,100 34-30,180 33-29,212 hv 50-45 18-23 34-30 25x34 40x18 13x31 36x27 8-13 44-40 12-18 40-34}
18-23 {diepte 19, 4.1 sec, 18-23,-2 9-14,-2 4-10,-6 18-22,-8 11-17,-98 16-21,-98 24-30,-100 26-31,-100 19-23,-202 25-30,-214 24-29,-290 12-17,-398 hv 18-23 34-29 23x34 40x29 4-10 44-40 10-14 37-31 26x37 42x31 11-17}
15. 34-30 {diepte 20, 5.6 sec, 34-30,-6 34-29,0 37-31,2 47-41,4 36-31,4 27-22,10 28-22,20 35-30,90 33-29,198 27-21,206 hv 34-30 25x34 40x18 13x31 36x27 8-13 44-40 12-18 40-34 7-12 49-44}
25x34 {diepte 7, 0.0 sec, 25x34,-4 hv 25x34 40x18 13x31 36x27 12-18 44-40 18-23 39-34 7-12}
16. 40x18 {diepte 7, 0.0 sec, 40x18,-6 hv 40x18 13x31 36x27 12-18 45-40 18-23 40-34 7-12}
13x31 {diepte 7, 0.0 sec, 13x31,-6 hv 13x31 36x27 12-18 45-40 18-23 40-34 7-12 34-29}

- 17.** 36x27 {diepte 7, 0.0 sec, 36x27,-4 hv 36x27 12-18 39-34 18-23 44-40 7-12 34-29}
 12-18 {diepte 17, 3.9 sec, 12-18,-2 8-13,-4 9-13,-6 4-10,-8 9-14,-10 20-25,-16 16-21,-92 26-31,-100 24-29,-110 24-30,-116 19-23,-202 11-17,-206 12-17,-394 hv 12-18 44-40 18-23 40-34 7-12 49-44 12-18 44-40 20-25 34-30 25x34}
- 18.** 44-40 {diepte 17, 3.3 sec, 39-34,-6 44-40,-2 47-41,-2 45-40,0 37-31,0 28-22,8 28-23,78 35-30,78 27-22,94 27-21,102 33-29,288 hv 39-34 7-12 44-40 8-13 49-44 18-23 44-39 12-18 34-30 20-25 47-41}
 7-12 {diepte 17, 3.8 sec, 7-12,-6 18-23,-6 8-13,-6 8-12,-6 9-14,-8 20-25,-10 9-13,-12 18-22,-14 16-21,-94 26-31,-98 19-23,-196 4-10,-196 24-29,-300 24-30,-304 11-17,-398 hv 7-12 40-34 18-23 49-44 8-13 34-30 13-18 47-41 9-13 30-25 4-9}
- 19.** 40-34 {diepte 18, 4.3 sec, 40-34,-6 49-44,-6 39-34,-4 47-41,-4 28-22,-2 37-31,0 28-23,76 35-30,96 27-22,98 27-21,102 33-29,286 hv 40-34 18-23 49-44 12-18 34-30 8-13 30-25 2-8 25x14 9x20 47-41}
 8-13 {diepte 18, 4.5 sec, 18-23,-6 20-25,-6 8-13,-8 9-13,-10 9-14,-10 2-7,-90 16-21,-98 26-31,-98 4-10,-106 19-23,-196 11-17,-198 18-22,-292 24-30,-302 24-29,-304 12-17,-422 hv 18-23 49-44 20-25 28-22 11-17 22x11 16x7 33-29 24x33 38x18 12x23}
- 20.** 49-44 {diepte 18, 4.9 sec, 49-44,-8 34-29,-2 47-41,-2 34-30,-2 37-31,0 28-22,20 45-40,20 28-23,86 35-30,90 27-22,96 27-21,98 33-29,286 hv 49-44 18-23 34-30 12-18 30-25 2-8 25x14 9x20 44-40 8-12 47-41}
 18-23 {diepte 18, 4.4 sec, 2-8,-6 18-23,-6 20-25,-6 4-10,-8 9-14,-10 2-7,-14 3-8,-14 16-21,-100 26-31,-100 19-23,-180 11-17,-200 24-30,-294 24-29,-300 18-22,-382 12-17,-452 hv 2-8 44-40 18-23 34-30 12-18 30-25 8-12 25x14 9x20 47-41 20-25}
- 21.** 34-30 {diepte 19, 5.8 sec, 34-30,-6 44-40,-2 34-29,-2 45-40,44 35-30,94 37-31,190 27-21,194 33-29,282 27-22,332 47-41,388 28-22,432 hv 34-30 12-18 30-25 2-8 25x14 9x20 44-40 8-12 39-34 4-9 43-39}
 12-18 {diepte 19, 3.6 sec, 12-18,-4 11-17,-6 2-8,-6 12-17,-6 4-10,-6 13-18,-8 2-7,-10 9-14,-16 3-8,-30 26-31,-98 23-29,-104 24-29,-104 20-25,-334 16-21,-382 hv 12-18 30-25 2-8 25x14 9x20 44-40 8-12 47-41 4-9 40-34 9-14}
- 22.** 30-25 {diepte 19, 3.3 sec, 47-41,-6 44-40,-6 30-25,-4 37-31,-4 28-22,24 45-40,78 27-22,188 27-21,194 33-29,290 39-34,392 hv 47-41 20-25 41-36 25x34 39x30 9-14 44-39 4-9 30-25 2-8 45-40}
 2-8 {diepte 20, 4.3 sec, 2-7,-6 2-8,-6 9-14,-14 26-31,-98 24-29,-106 16-21,-108 11-17,-182 24-30,-198 3-8,-232 18-22,-262 23-29,-360 4-10,-426 hv 2-7 25x14 9x20 44-40 7-12 47-41 20-25 41-36 11-17 39-34 3-8}
- 23.** 25x14 {diepte 7, 0.0 sec, 25x14,0 hv 25x14 9x20 44-40 4-9 39-34 20-25 47-41}
 9x20 {diepte 22, 4.9 sec, 9x20,-6 19x10,-196 hv 9x20 44-40 8-12 47-41 20-25 41-36 11-17 39-34 3-8 34-30 25x34}
- 24.** 44-40 {diepte 19, 3.9 sec, 37-31,-6 47-41,-4 44-40,-4 45-40,12 28-22,18 35-30,86 27-21,190 27-22,206 33-29,286 39-34,392 hv 37-31 26x37 42x31 8-12 31-26 3-8 44-40 20-25 39-34 24-29 33x24}
 8-12 {diepte 20, 5.9 sec, 8-12,-6 20-25,-6 4-9,-8 4-10,-14 24-29,-14 3-9,-18 24-30,-32 11-17,-58 26-31,-98 23-29,-156 18-22,-196 16-21,-392 hv 8-12 47-41 20-25 41-36 15-20 39-34 4-10 34-29 23x34 40x29 10-15}
- 25.** 47-41 {diepte 19, 3.3 sec, 47-41,-6 39-34,-6 40-34,0 28-22,0 37-31,2 35-30,88 27-21,198 27-22,212 33-29,290 hv 47-41 20-25 41-36 4-10 39-34 15-20 34-29 23x34 40x29 10-15 45-40}
 3-8 {diepte 19, 3.9 sec, 4-9,-4 20-25,-6 11-17,-6 3-8,-6 4-10,-8 3-9,-10 24-29,-70 12-17,-92 26-31,-98 16-21,-100 23-29,-104 24-30,-124 18-22,-194 hv 4-9 40-34 11-17 34-30 20-25 41-36 25x34 39x30 17-21 45-40 15-20}
- 26.** 41-36 {diepte 20, 5.0 sec, 40-34,-10 39-34,-8 41-36,-4 28-22,3 35-30,96 27-21,96 27-22,104 33-29,202 37-31,424 hv 40-34 11-17 34-30 17-22 28x17 12x21 30-25 6-11 25x14 19x10 41-36}
 11-17 {diepte 20, 4.1 sec, 20-25,-6 11-17,-8 4-9,-10 4-10,-14 24-30,-72 24-29,-94 26-31,-110 16-21,-114 23-29,-196 18-22,-200 12-17,-272 hv 20-25 28-22 4-10 33-28 15-20 39-33 10-15 43-39 11-17 22x11 16x7}
- 27.** 40-34 {diepte 20, 4.9 sec, 40-34,-4 39-34,-2 37-31,1 36-31,54 28-22,80 35-30,98 27-21,104 27-22,202 33-29,302 hv 40-34 17-21 34-30 20-25 28-22 25x34 39x30 12-17 22x11 6x17 45-40}
 24-29 {diepte 20, 4.1 sec, 17-21,-4 17-22,-4 20-25,-6 24-29,-6 4-9,-6 4-10,-6 6-11,-66 16-21,-100 26-31,-120 23-29,-396 18-22,-436 24-30,-534 hv 17-21 34-30 20-25 28-22 25x34 39x30 12-17 22x11 6x17 45-40 17-22}
- 28.** 33x24 {diepte 7, 0.0 sec, 33x24,-14 hv 33x24 20x40 45x34 15-20 38-33 20-24 34-30 17-21}
 20x40 {diepte 7, 0.0 sec, 20x40,-22 hv 20x40 45x34 17-22 28x17 12x21 38-33 19-24 42-38}
- 29.** 45x34 {diepte 23, 3.4 sec, 35x44,-8 45x34,-6 hv 35x44 17-22 28x17 12x21 38-33 6-11 33-28 11-17 39-33 17-22 28x17}
 17-22 {diepte 19, 3.8 sec, 17-22,-8 17-21,-96 6-11,-96 16-21,-116 26-31,-136 15-20,-202 19-24,-292 23-29,-308 4-10,-324 18-22,-456 4-9,-486 hv 17-22 28x17 12x21 34-30 15-20 38-33 20-24 33-28 8-12 39-33 12-17}
- 30.** 28x17 {diepte 7, 0.0 sec, 28x17,-12 hv 28x17 12x21 38-33 15-20 42-38 20-24 33-28 6-11}

- 12x21 {diepte 7, 0.0 sec, 12x21,-14 hv 12x21 38-33 15-20 43-38 20-24 33-28 8-12}
- 31.** 38-33 {diepte 19, 4.1 sec, 38-33,-1 34-30,-1 39-33,-1 34-29,6 36-31,36 35-30,72 27-22,92 32-28,92 37-31,214 hv 38-33 15-20 33-28 20-24 42-38 8-12 39-33 12-17 34-30 17-22 28x17}
15-20 {diepte 19, 4.8 sec, 15-20,-8 4-9,-8 6-11,-10 4-10,-20 8-12,-24 19-24,-198 18-22,-208 26-31,-220 23-28,-514 23-29,-694 hv 15-20 33-28 6-11 39-33 20-24 34-30 11-17 43-38 23-29 37-31 26x37}
- 32.** 42-38 {diepte 18, 4.0 sec, 43-38,-8 42-38,-6 34-30,-4 33-28,-4 34-29,2 36-31,30 35-30,68 33-29,164 37-31,188 32-28,206 27-22,326 hv 43-38 20-24 33-28 8-12 34-30 12-17 39-33 17-22 28x17 21x12 33-28}
20-24 {diepte 19, 3.5 sec, 8-12,2 20-24,0 4-9,-6 6-11,-18 4-10,-28 20-25,-78 18-22,-208 19-24,-212 26-31,-246 23-28,-518 23-29,-772 hv 8-12 34-29 23x34 39x30 12-17 33-28 17-22 28x17 21x12 32-28 6-11}
- 33.** 33-28 {diepte 19, 3.5 sec, 34-29,1 33-28,4 34-30,4 48-42,4 36-31,26 32-28,82 35-30,98 27-22,116 37-31,136 33-29,562 hv 34-29 23x34 39x30 6-11 30-25 11-17 33-28 17-22 28x17 21x12 38-33}
- 4-10** {diepte 20, 4.8 sec, **8-12,0** 24-29,-16 6-11,-24 **4-10,-46** 4-9,-58 18-22,-250 26-31,-290 24-30,-338 23-29,-736 hv 8-12 34-30 12-17 39-34 17-22 28x17 21x12 43-39 4-9 38-33 9-14}



John speelt 33. 4-10? Hij loopt daardoor wat nadeel op.

Jos antwoordt met 34. 39-33 en geeft het voordeel direct weer weg.

Dragon Dammen zou het voordeel lang vasthouden maar uiteindelijk ook

kwijtraken na: 34. 28-22 8-12 35. 22-17 24-29 36. 17x8 29x40 37. 35x44 13x2

38. 39-33 10-14 39. 43-39 6-11 40. 48-43 19-24 41. 33-28 14-19 42. 28-22 2-7

43. 22x13 19x8 44. 39-34 8-13 45. 38-33 13-19 46. 33-28 7-12

Met Kingsrow wordt het remise vanwege herhaling van zetten:

34. 28-22 6-11 35. 38-33 10-14 36. 33-28 24-29 37. 35-30 29x40 38. 30-24 19x30

39. 28x10 40-45 40. 10-4 30-35 41. 4-15 8-12 42. 15-47 18-23 43. 47-24 11-17

44. 24x2 17x28 45. 2-24 12-18 46. 39-34 45-50 47. 24-15 28-33 48. 15x38 50-6 49.

38-15 6-1 50. 34-30 35x24 51. 15x33 1-6 52. 33-15 6-1 53. 15-47 1-6 54. 47-15

- 34.** 39-33 {diepte 20, 4.7 sec, **28-22,-48** 38-33,-2 **39-33,0** 34-30,1 37-31,1 48-42,2 36-31,26 35-30,98 27-22,112 34-29,978 hv 28-22 8-12 22-17 24-29 17x8 29x40 35x44 13x2 38-33 6-11 44-40}
8-12 {diepte 20, 4.5 sec, 8-12,0 10-14,-4 6-11,-4 24-29,-14 10-15,-96 24-30,-208 18-22,-294 26-31,-342 23-29,-754 hv 8-12 43-39 10-14 34-30 12-17 48-43 17-22 28x17 21x12 33-28 6-11}

- 35.** 43-39 {diepte 19, 3.5 sec, 43-39,1 34-30,1 36-31,22 35-30,88 28-22,90 37-31,90 34-29,124 27-22,126 48-42,476 33-29,716 hv 43-39 10-14 34-30 12-17 39-34 17-22 28x17 21x12 33-28 6-11 30-25}
10-14 {diepte 20, 4.4 sec, 10-14,0 12-17,-44 6-11,-88 10-15,-128 26-31,-346 18-22,-450 23-29,-534 24-29,-602 24-30,-634 hv 10-14 48-43 12-17 35-30 24x35 33-29 19-24 29x9 13x4 28x19 17-22}
- 36.** 48-43 {diepte 19, 3.5 sec, 34-30,-2 48-43,0 48-42,2 36-31,42 34-29,122 27-22,144 35-30,176 37-31,402 28-22,508 33-29,1204 hv 34-30 12-17 30-25 17-22 28x17 21x12 25-20 24x15 35-30 6-11 39-34}
12-17 {diepte 20, 4.1 sec, 12-17,-2 23-29,-14 14-20,-20 6-11,-84 26-31,-448 24-30,-614 24-29,-704 18-22,-2648 hv 12-17 34-29 23x34 39x30 17-22 28x17 21x12 33-28 18-23 36-31 6-11}
- 37.** 35-30 {diepte 19, 3.9 sec, 35-30,0 34-30,1 34-29,1 36-31,60 28-22,80 27-22,120 37-31,136 33-29,2568 hv 35-30 24x35 33-29 35-40 34x45 23x34 39x30 17-22 28x17 21x12 43-39}
24x35 {diepte 7, 0.0 sec, 24x35,-8 hv 24x35 33-29 35-40 34x45 23x34 39x30 17-22 28x17 21x12}
- 38.** 33-29 {diepte 20, 3.4 sec, 33-29,1 28-22,130 36-31,172 37-31,364 34-29,372 34-30,386 27-22,460 hv 33-29 35-40 34x45 23x34 39x30 17-22 28x17 21x12 38-33 14-20 43-39}
35-40 {diepte 19, 3.7 sec, 35-40,3 19-24,-6 26-31,-102 18-22,-166 14-20,-282 17-22,-292 6-11,-738 hv 35-40 34x45 23x34 39x30 17-22 28x17 21x12 32-28 14-20 43-39 20-24}
- 39.** 34x45 {diepte 7, 0.0 sec, 34x45,-8 hv 34x45 23x34 39x30 17-22 28x17 21x12 38-33 18-23 43-39}
23x34 {diepte 7, 0.0 sec, 23x34,-8 hv 23x34 39x30 17-22 28x17 21x12 38-33 18-23 33-28 14-20}
- 40.** 39x30 {diepte 7, 0.0 sec, 39x30,-8 hv 39x30 17-22 28x17 21x12 38-33 18-23 33-28 14-20}
17-22 {diepte 19, 3.9 sec, 17-22,1 26-31,-112 6-11,-346 14-20,-372 19-24,-632 18-23,-638 19-23,-646 18-22,-692 hv 17-22 28x17 21x12 43-39 14-20 45-40 6-11 38-33 20-24 40-35 18-23}
- 41.** 28x17 {diepte 7, 0.0 sec, 28x17,-6 hv 28x17 21x12 38-33 6-11 45-40 11-17 32-28 17-21 37-32}

21x12 {diepte 7, 0.0 sec, 21x12,-8 hv 21x12 38-33 6-11 43-39 11-17 32-28}
42. 45-40 {diepte 18, 5.6 sec, 30-25,1 32-28,1 38-33,1 43-39,1 45-40,1 36-31,52 27-21,110 30-24,128 27-22,132 37-31,326 hv 30-25 18-23 38-33 19-24 33-28 14-19 43-39 6-11 45-40 11-17 39-33}
 14-20 {diepte 18, 3.8 sec, 6-11,1 14-20,1 19-23,0 18-23,-1 16-21,-90 26-31,-136 12-17,-280 18-22,-706 19-24,-736 hv 6-11 40-35 11-17 32-28 18-23 38-32 14-20 43-39 20-24 39-34 17-21}
43. 30-25 {diepte 15, 5.5 sec, 30-25,-3 40-35,-3 38-33,-3 43-39,-3 32-28,46 36-31,60 27-21,98 40-34,98 30-24,106 27-22,140 37-31,280 hv 30-25 20-24 32-28 6-11 38-32 18-23 43-39 11-17 40-35 17-21 39-34}
26-31 {diepte 17, 4.0 sec, **20-24,1 18-23,-2** 19-24,-160 6-11,-280 19-23,-368 16-21,-458 18-22,-608 **26-31,-2638** 12-17,-2674 hv 20-24 38-33 18-23 33-28 6-11 43-39 11-17 40-35 17-21 39-34 24-30}

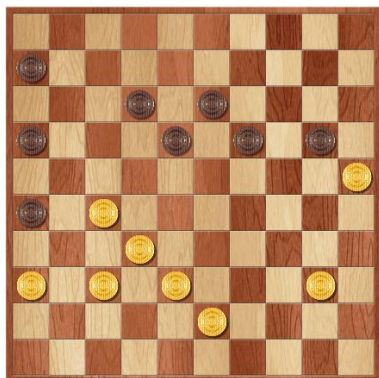

Jos heeft zijn lokzet 43. 30-25 gespeeld.

John speelt nietsvermoedend de plakker en graaft daarmee zijn ondergang.

Hij kon in deze gelijkwaardige stand bijvoorbeeld remise halen na:

43. ... 20-24 44. 32-28 18-23 45. 38-32 6-11 46. 43-39 11-17 47. 40-35 17-21
 48. 39-34 24-30 49. 35x24 19x39 50. 28x17 21x12 51. 32-28 39-44 52. 27-21 16x27
 53. 28-22 27x18 54. 25-20 18-23 55. 20-15 12-18 56. 37-31 26x37 57. 15-10 44-50
 58. 10-4 37-41 59. 4x27 41-47
 of na: 43. 30-25 18-23 44. 25x14 19x10 45. 38-33 10-14 46. 43-39 13-19
 47. 40-34 19-24 48. 33-28 14-19 49. 27-22 12-17 50. 22x11 16x7 51. 39-33 6-11
 52. 36-31 7-12 53. 28-22 12-18 54. 22x13 19x8 55. 33-28 24-29 56. 28x19 29x40

44. 25x23 {diepte 7, 0.0 sec, 25x23,-2486 hv 25x23 31x33 36-31 18x29 32-28 33x22 27x9 29-33 9-4}
 31x33 {diepte 7, 0.0 sec, 31x33,-2486 hv 31x33 36-31 18x29 32-28 33x22 27x9 29-33 9-4}
45. 36-31 {diepte 15, 4.1 sec, 36-31,-2608 40-35,266 23-19,2510 43-38,2566 40-34,2600 32-28,2630 43-39,2656 27-22,2708 27-21,3986 hv 36-31 18x29 32-28 33x22 27x9 12-18 9-4 18-23 31-26 6-11 26-21}
 18x29 {diepte 7, 0.0 sec, 18x29,-2490 hv 18x29 32-28 33x22 27x9 12-18 9-4 18-23 31-26}
46. 32-28 {diepte 16, 3.9 sec, 32-28,-2642 40-34,3 40-35,632 27-22,2540 31-26,2578 43-38,2618 43-39,3976 27-21,3990 hv 32-28 33x22 27x7 13-19 7-2 19-23 2-35 29-33 31-27 33-39 43x34}
 33x22 {diepte 7, 0.0 sec, 33x22,-2492 hv 33x22 27x7 13-19 7-1 29-33 31-26 19-24}
47. 27x7 {diepte 19, 3.6 sec, 27x7,-2734 27x9,-2726 hv 27x7 16-21 7-2 13-18 2-35 29-34 40x29 6-11 35-44 21-27 31x13}
 16-21 {diepte 18, 4.2 sec, 13-18,-2758 29-33,-2762 16-21,-3978 6-11,-3980 13-19,-3982 29-34,-3984 hv 13-18 7-2 29-33 40-34 16-21 2-35 18-23 31-27 21x32 43-39 33x44}
 {diepte 20, 4.1 sec, 31-26,-3981 7-2,-3979 40-35,-3977 43-39,-2710 43-38,-2676 7-1,-3 31-27,3 40-34,3 hv 31-26 21-27 7-2 13-18 2-35 18-23 35-30 27-31 26x37 6-11 30-35}