

Analyse Dragon Dammen

1. 32-28 19-23 2. 28x19 14x23 3. 37-32 10-14 4. 41-37 14-19 5. 46-41 5-10 6. 35-30 10-14 7. 30-25 17-21 8. 32-28 23x32 9. 37x28 21-26 10. 41-37 18-23 11. 38-32 16-21 12. 43-38 11-16 13. 49-43 20-24 14. 31-27 14-20 15. 25x14 9x20 16. 36-31 12-18 17. 47-41 4-9 18. 41-36 7-12 19. 27-22 18x27 20. 31x22 12-17 21. 22x11 6x17 22. 36-31 24-29 23. 33x24 20x29 24. 34-30 1-6 25. 30-25 6-11

(17-22 ! 26. 28x17 21x12 27. 39-33 19-24 28. 44-39 15-20 29. 25x14 9x20 30. 31-27 3-9 +0.42 at 21 ply)

26. 31-27 29-33 27. 38x29x18 13x22x31 28. 28-22 17x28 29. 32x23x14 9x20 30. 25x14 31-36 31. 40-34 21-27 32. 34-29

(32. 34-30 may be better 27-32 33. 37x28 36-41 34. 42-37 41x32x23 35. 48-42 8-13 draw at 19 ply)

... **27-32 33. 37x28 36-41 34. 42-37 41x32x23x34 35. 39x30 26-31**

(8-12 !! 36. 43-38 3-9 37. 14x3 12-17 38. 3x21 16x27 39. 48-42 27-31 40. 38-32 31-36 41. 42-37 26-31 42. 37x26 36-41 43. 32-27 41-47 44. 44-39 47-38 45. 27-22 38-16 -1.21 at 21 ply)

36. 48-42 31-37 37. 42x31 3-9 38. 14x3x12 11-17 39. 12x21 16x27x36 40. 43-38

(40. 30-24 ! 36-41 41. 24-19 41-47 42. 19-14 47-36 43. 43-39 2-8 44. 39-33 36-47 45. 33-28 47-36 46. 45-40 draw at 23 ply)

... **36-41 41. 44-39 41-46 42. 30-24 46-14 43. 39-33**

(43. 39-34 is better 2-8 44. 45-40 8-13 45. 38-33 14-23 46. 34-30 23x45 47. 33-28 45-18 48. 50-45 18-31 49. 45-40 31-37 50. 28-22 37-10 51. 30-25 10-5 52. 40-34 5-46 53. 34-29

draw at 24 ply)

... **2-8 44. 45-40 8-13 45. 40-35 14-9 46. 33-29 9-4 47. 29-23 0.00 at 27 ply**

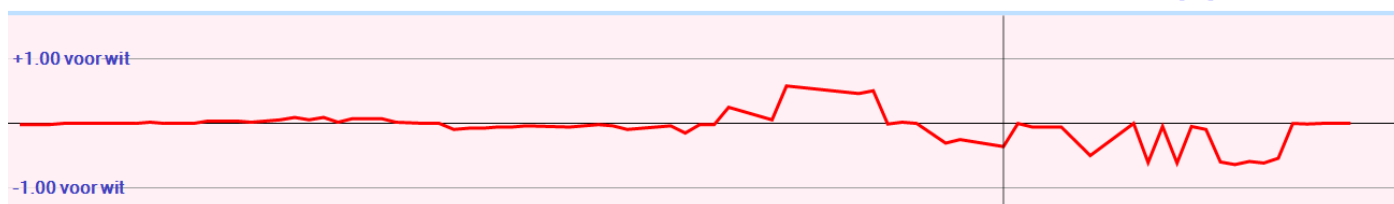

Analyse Kingsrow

1. 32-28 {34-30(0/29)* 34-29(0/28)* 31-27(0/31)? 32-27(0/31)? 31-26(0/28)? 32-28(0/26)? 33-29(2/26)? 33-28(2/26)? 35-30(6/26)?}
19-23 {17-22(0/28)* 17-21(0/25)* 20-25(0/25)? 18-23(0/25)? 19-23(0/24)? 16-21(-2/27)? 18-22(-2/27)? 19-24(-2/24)? 20-24(-2/24)?}
2. 28x19 {28x19(0/23)*}
14x23 {14x23(0/22)* 13x24(-4/16)?}
3. 37-32 {34-29(0/21)* 37-32(0/21)* 34-30(0/20)? 31-27(0/18)? 31-26(0/16)? 33-28(2/17)? 35-30(4/13)? 33-29(4/11)? 38-32(6/9)?}
10-14 {10-14(0/20)* 17-21(-2/17)? 20-25(-2/16)? 9-14(-2/13)? 17-22(-4/15)? 13-19(-4/12)? 18-22(-6/15)? 20-24(-6/14)?}
4. 41-37 {41-37(0/19)* 34-29(0/19)* 34-30(0/18)? 31-27(0/15)? 31-26(2/13)? 35-30(4/11)? 32-27(4/11)? 33-29(4/9)? 33-28(4/9)? 42-37(4/9)? 32-28(10/3)?}
14-19 {14-19(0/18)* 5-10(0/18)* 17-21(0/16)? 20-25(-2/8)? 16-21(-2/6)? 13-19(-4/5)? 4-10(-4/3)?}
5. 46-41 {46-41(0/13)* 34-29(0/17)* 31-27(0/13)? 34-30(0/12)? 35-30(4/13)? 32-27(4/9)? 47-41(4/7)? 31-26(4/7)? 33-29(4/7)? 33-28(6/7)?}
5-10 {5-10(0/12)* 17-21(0/12)? 17-22(0/7)? 20-25(-2/6)? 9-14(-4/3)? 4-10(-4/1)? 20-24(-4/1)?}
6. 35-30 {35-30(0/11)* 34-29(2/6)? 34-30(2/6)? 32-27(4/7)? 31-27(4/6)? 33-29(4/5)? 31-26(4/5)? 33-28(6/5)? 32-28(6/5)?}
10-14 {20-25(0/10)* 17-21(-2/2)?}
7. 30-25 {diepte 19, 4.4 sec, 30-24,-4 30-25,-4 33-28,0 40-35,6 32-28,8 31-26,8 31-27,24 32-27,24 33-29,94 34-29,198 hv 30-24 20x29 33x24 19x30 34x25 13-19 31-26 17-21 26x17 11x22 36-31}
17-21 {diepte 19, 3.6 sec, 17-21,-2 17-22,-4 4-10,-6 18-22,-6 20-24,-8 23-28,-16 23-29,-40 16-21,-96 19-24,-230 hv 17-21 31-26 4-10 26x17 11x22 34-29 23x34 40x29 16-21 45-40 21-26}
8. 32-28 {diepte 20, 5.5 sec, 31-26,-2 34-29,-2 40-35,0 33-28,0 34-30,2 33-29,2 32-28,2 31-27,2 32-27,6 hv 31-26 4-10 26x17 11x22 34-29 23x34 40x29 16-21 45-40 21-26 29-24}
23x32 {diepte 7, 0.0 sec, 23x32,4 hv 23x32 37x28 21-26 41-37 16-21 37-32 26x37 32x41}
9. 37x28 {diepte 22, 5.5 sec, 37x28,2 38x27,6 hv 37x28 21-26 41-37 16-21 38-32 21-27 32x21 26x17 43-38 17-22 28x17}
21-26 {diepte 19, 3.8 sec, 21-26,2 20-24,-2 4-10,-2 18-23,-6 11-17,-10 12-17,-10 19-24,-30 21-27,-104 19-23,-202 18-22,-204 hv 21-26 41-37 16-21 38-32 21-27 32x21 26x17 43-38 18-23 38-32 17-22}
10. 41-37 {diepte 19, 3.6 sec, 41-37,2 42-37,6 31-27,22 38-32,212 28-23,296 33-29,296 34-29,300 40-35,302 34-30,304 28-22,394 hv 41-37 16-21 38-32 21-27 32x21 26x17 43-38 17-22 28x17 11x22 34-29}
18-23 {diepte 19, 4.0 sec, 16-21,2 20-24,0 11-17,0 18-22,0 12-17,0 4-10,-2 18-23,-8 19-24,-14 19-23,-304 hv 16-21 38-32 21-27 32x21 26x17 43-38 18-23 38-32 12-18 49-43 7-12}
11. 38-32 {diepte 20, 5.1 sec, 38-32,-6 37-32,-2 47-41,22 28-22,96 31-27,202 34-29,206 40-35,288 33-29,302 34-30,302 hv 38-32 12-18 34-29 23x34 40x29 18-22 28x17 11x22 43-38 6-11 29-24}
16-21 {diepte 19, 3.7 sec, 12-18,-6 12-17,-6 13-18,-8 16-21,-8 11-17,-8 4-10,-8 20-24,-12 23-29,-98 19-24,-266 hv 12-18 34-29 23x34 40x29 7-12 43-38 1-7 29-24 19x30 25x34 14-19}
12. 43-38 {diepte 20, 6.4 sec, 34-29,-8 31-27,-6 42-38,-6 43-38,-4 33-29,0 40-35,4 34-30,4 28-22,104 47-41,200 32-27,212 hv 34-29 23x34 40x29 12-18 31-27 11-16 45-40 7-12 42-38 6-11 48-42}
11-16 {diepte 20, 4.6 sec, 11-16,-4 12-18,-6 20-24,-6 12-17,-8 4-10,-8 13-18,-12 21-27,-34 11-17,-90 23-29,-100 19-24,-316 hv 11-16 31-27 6-11 49-43 11-17 34-29 23x34 40x29 17-22 28x17 19-23}
13. 49-43 {diepte 19, 3.3 sec, 48-43,-6 31-27,-6 49-43,-4 33-29,-2 40-35,0 47-41,0 34-30,2 34-29,102 28-22,102 32-27,454 hv 48-43 12-18 31-27 7-12 34-29 23x34 40x29 20-24 29x20 15x24 27-22}
20-24 {diepte 20, 4.9 sec, 12-18,-4 12-17,-4 6-11,-4 7-11,-6 4-10,-6 20-24,-6 13-18,-8 21-27,-68 23-29,-100 19-24,-310 hv 12-18 34-29 23x34 40x29 18-22 28x17 21x12 31-27 12-18 32-28 7-12}
14. 31-27 {diepte 20, 5.1 sec, 34-29,-6 31-27,-6 40-35,-2 47-41,0 34-30,88 25-20,94 28-22,100 33-29,202 32-27,290 hv 34-29 23x34 40x20 15x24 44-40 12-18 39-34 7-12 34-29 4-10 29x20}
14-20 {diepte 19, 3.7 sec, 12-18,-6 6-11,-6 7-11,-6 4-10,-6 14-20,-8 13-18,-12 12-17,-12 24-30,-12 15-20,-36 23-29,-102 26-31,-104 24-29,-304 hv 12-18 34-29 23x34 40x20 15x24 39-34 6-11 34-29 4-10 29x20 19-23}

15. 25x14 {diepte 7, 0.0 sec, 25x14,-12 hv 25x14 9x20 34-29 23x34 40x29 12-18 27-22 18x27}
 9x20 {diepte 21, 3.7 sec, 9x20,-8 19x10,-202 hv 9x20 34-29 23x34 40x29 20-25 29x20 25x14 39-34 12-18 45-40 14-20}
16. 36-31 {diepte 20, 4.5 sec, 34-29,-6 47-41,0 37-31,0 36-31,2 28-22,6 27-22,88 34-30,94 40-35,186 33-29,198 hv 34-29 23x34 40x29 20-25 29x20 25x14 45-40 14-20 39-34 19-24 43-39}
 12-18 {diepte 19, 3.3 sec, 12-18,4 13-18,-2 20-25,-2 4-9,-4 3-9,-4 7-11,-6 4-10,-6 6-11,-6 12-17,-8 24-29,-26 24-30,-80 23-29,-308 hv 12-18 47-41 6-11 41-36 11-17 34-29 23x34 40x29 17-22 28x17 21x12}
17. 47-41 {diepte 20, 3.7 sec, 47-41,6 34-29,12 28-22,24 34-30,100 27-22,180 40-35,208 33-29,230 hv 47-41 6-11 41-36 11-17 34-29 23x34 40x29 17-22 28x17 21x12 32-28}
 4-9 {diepte 20, 3.9 sec, 6-11,6 7-12,6 3-9,2 4-9,0 8-12,0 7-11,-2 24-29,-4 20-25,-4 4-10,-4 24-30,-102 18-22,-208 23-29,-306 hv 6-11 41-36 11-17 34-29 23x34 40x29 17-22 28x17 21x12 32-28 4-9}
18. 41-36 {diepte 21, 4.0 sec, 41-36,0 34-29,14 34-30,98 28-22,106 40-35,208 33-29,286 27-22,510 hv 41-36 7-12 34-29 23x34 40x29 20-25 29x20 25x14 27-22 18x27 31x22}
 7-12 {diepte 21, 5.0 sec, 7-12,2 8-12,0 6-11,-2 24-29,-2 7-11,-4 20-25,-6 9-14,-12 24-30,-100 18-22,-206 23-29,-320 hv 7-12 34-29 23x34 40x29 20-25 29x20 25x14 27-22 18x27 31x22 1-7}
19. 27-22 {diepte 23, 4.1 sec, 34-29,0 27-22,6 28-22,90 34-30,94 40-35,196 33-29,252 hv 34-29 23x34 40x29 20-25 29x20 25x14 27-22 18x27 31x22 1-7 45-40}
 18x27 {diepte 7, 0.0 sec, 18x27,12 hv 18x27 31x22 12-18 40-35 18x27 45-40 9-14 50-45}
20. 31x22 {diepte 7, 0.0 sec, 31x22,0 hv 31x22 12-18 37-31 18x27 31x22 1-7 34-29 23x34}
 12-17 {diepte 20, 4.5 sec, 12-18,8 1-7,4 12-17,-4 2-7,-8 24-29,-44 20-25,-84 6-11,-88 24-30,-96 21-27,-104 26-31,-120 9-14,-182 23-29,-308 13-18,-394 hv 12-18 40-35 18x27 34-29 23x34 39x30 24-29 33x24 20x29 37-31 26x37}



Wim speelt 20. ... 12-17?

Hier is 12-18 de betere zet.

Wim krijgt geen hangende schijf.

Een vervolg zou kunnen zijn:

20. ... 12-18 21. 40-35 18x27 22. 34-29 23x34 23. 39x30 24-29 24. 33x24 20x29
 25. 37-31 26x37 26. 42x22 6-11 27. 44-39 8-12 28. 39-33 12-17 29. 33x24 19-23
 30. 28x8 17x37 31. 45-40 2x13 32. 24-20 15x24 33. 30x8 3x12

21. 22x11 {diepte 7, 0.0 sec, 22x11,-74 hv 22x11 16x7 37-31 26x37 32x41 23x32 38x16 8-12 41-37}
 6x17 {diepte 23, 3.8 sec, 6x17,-8 16x7,-78 hv 6x17 34-30 24x35 33-29 23x34 39x30 35x24 28-22 17x28 32x25 1-7}
22. 36-31 {diepte 21, 4.3 sec, 34-30,-8 36-31,-4 34-29,0 37-31,0 28-22,4 32-27,110 40-35,182 33-29,198 hv 34-30 24x35 33-29 23x34 39x30 35x24 28-22 17x28 32x25 13-19 44-39}
 24-29 {diepte 21, 5.3 sec, 1-6,-2 24-29,-4 9-14,-8 2-7,-16 1-7,-20 8-12,-80 20-25,-82 17-22,-88 21-27,-94 24-30,-96 13-18,-192 23-29,-304 hv 1-6 31-27 8-12 34-29 23x34 40x29 20-25 29x20 25x14 45-40 12-18}
23. 33x24 {diepte 7, 0.0 sec, 33x24,-20 hv 33x24 20x29 34-30 9-14 31-27 3-9 37-31}
 20x29 {diepte 23, 4.6 sec, 20x29,0 19x30,-98 hv 20x29 34-30 13-18 30-25 15-20 25x14 19x10 28x19 9-14 19-13 8x19}

24. 34-30 {diepte 21, 4.8 sec, 34-30,0 39-33,0 31-27,46 28-22,66 40-35,184 32-27,370 38-33,534 hv 34-30 13-18 30-25 15-20 25x14 19x10 28x19 9-14 19-13 8x19 39-33}

1-6 {diepte 19, 3.5 sec, **13-18,4** **1-6,-20** 2-7,-22 1-7,-30 9-14,-40 8-12,-42 17-22,-74 19-24,-82 29-33,-92 29-34,-94 15-20,-158 21-27,-180 hv 13-18 39-33 29-34 30x39 18-22 31-27 22x31 32-27 21x41 40-34 23x32}



Wim speelt 24. ... 1-6?

Hij loopt iets nadeel op terwijl hij iets voordeel kon bereiken.

Wim dacht dat de zet noodzakelijk was om schijf 29 niet te verliezen.

Hij had echter nog meer mogelijkheden:

24. ... 13-18 25. 39-33 29-34 26. 30x39 18-22

(of hier 25. 39-34 17-22 26. 28x17 21x12)

(of hier 25. 30-25 15-20 26. 25x14 19x10 27. 28x19 9-14)

25. 30-25 {diepte 20, 4.1 sec, 30-25,-8 40-35,-2 39-33,0 31-27,12 28-22,22 39-34,32 30-24,92 32-27,394 40-34,458 38-33,474 hv 30-25 13-18 39-33 29-34 40x29 23x34 31-27 8-13 44-39 2-8 39x30}

6-11 {diepte 20, 3.9 sec, 13-18,-6 6-11,-24 17-22,-44 8-12,-58 15-20,-64 9-14,-74 2-7,-82 29-33,-84 29-34,-96 19-24,-164 21-27,-166 hv 13-18 39-33 29-34 40x29 23x34 31-27 8-13 44-39 2-8 39x30 19-23}

26. 31-27 {diepte 20, 3.7 sec, 31-27,0 25-20,46 28-22,100 40-35,108 39-34,196 39-33,222 32-27,368 38-33,458 40-34,478 hv 31-27 29-33 38x18 13x31 28-22 17x28 32x14 9x20 25x14 21-27 43-38}

29-33 {diepte 20, 3.9 sec, 29-33,-12 8-12,-64 2-7,-66 9-14,-80 15-20,-82 29-34,-102 19-24,-168 26-31,-194 17-22,-306 13-18,-630 hv 29-33 38x18 13x31 28-22 17x28 32x14 9x20 25x14 21-27 39-34 31-36}

27. 38x18 {diepte 7, 0.0 sec, 38x18,-72 hv 38x18 13x31 28-22 17x28 32x14 9x20 25x14 31-36 43-38}

13x31 {diepte 22, 3.3 sec, 13x31,-3 13x33,-108 hv 13x31 28-22 17x28 32x14 9x20 25x14 31-36 39-33 21-27 43-38 26-31}

28. 28-22 {diepte 19, 5.2 sec, 28-22,-10 40-34,16 39-33,18 40-35,18 43-38,18 39-34,38 28-23,52 25-20,90 42-38,382 32-27,478 hv 28-22 17x28 32x14 9x20 25x14 21-27 40-34 31-36 34-30 27-32 37x28}

17x28 {diepte 7, 0.0 sec, 17x28,-64 hv 17x28 32x14 9x20 25x14 31-36 40-34 8-13 45-40 2-8}

29. 32x14 {diepte 7, 0.0 sec, 32x14,-64 hv 32x14 9x20 25x14 21-27 40-34 31-36 43-38 11-17}

9x20 {diepte 7, 0.0 sec, 9x20,-70 hv 9x20 25x14 31-36 40-34 8-13 45-40 2-8 43-38}

30. 25x14 {diepte 7, 0.0 sec, 25x14,-66 hv 25x14 31-36 40-34 8-13 34-29 2-7}

31-36 {diepte 19, 4.5 sec, 31-36,-18 21-27,-18 11-17,-80 8-12,-88 2-7,-90 8-13,-94 15-20,-142 3-9,-160 hv 31-36 39-34 21-27 34-29 27-32 37x28 36-41 29-24 16-21 24-20 15x24}

31. 40-34 {diepte 19, 4.2 sec, **39-33,-3** 39-34,-3 40-35,0 **40-34,8** 43-38,14 42-38,52 37-31,66 14-9,110 14-10,112 37-32,148 hv 39-33 21-27 33-29 27-32 37x28 36-41 29-24 41-47 24-20 47x17 43-38}

21-27 {diepte 19, 5.1 sec, 21-27,-2 8-13,-66 8-12,-100 11-17,-102 2-7,-122 15-20,-130 3-9,-162 36-41,-252 26-31,-544 hv 21-27 34-29 27-32 37x28 36-41 42-37 41x34 39x30 26-31 48-42 8-12}

32. 34-29 {diepte 19, 5.2 sec, 34-29,0 44-40,1 34-30,4 45-40,34 39-33,36 42-38,50 43-38,76 37-31,126 14-9,130 14-10,140 37-32,470 hv 34-29 27-32 37x28 36-41 42-37 41x34 39x30 8-13 43-38 3-9 14x3}

27-32 {diepte 19, 6.9 sec, 27-32,10 16-21,-46 8-13,-46 26-31,-84 8-12,-94 11-17,-110 15-20,-114 2-7,-126 27-31,-186 3-9,-200 36-41,-264 hv 27-32 37x28 36-41 29-24 41-47 43-38 26-31 39-33 16-21 42-37 31x42}

33. 37x28 {diepte 7, 0.0 sec, 37x28,8 hv 37x28 36-41 29-24 41-47 43-38 8-13 39-33}

36-41 {diepte 18, 4.2 sec, 36-41,2 8-13,-72 16-21,-78 15-20,-82 11-17,-120 8-12,-124 2-7,-130 26-31,-174 3-9,-200 hv 36-41 29-24 41-47 43-38 26-31 39-33 16-21 42-37 31x42 48x37 47-36}

34. 42-37 {diepte 17, 3.5 sec, 29-24,8 44-40,46 42-37,56 45-40,86 39-33,88 39-34,90 42-38,104 29-23,106 43-38,134 14-9,140 14-10,160 28-23,186 28-22,204 hv 29-24 41-47 43-38 47-36 24-20 15x24 14-10 26-31 38-32 24-29 10-5}

41x34 {diepte 7, 0.0 sec, 41x34,24 hv 41x34 39x30 26-31 48-42 8-13 30-25 16-21 45-40}

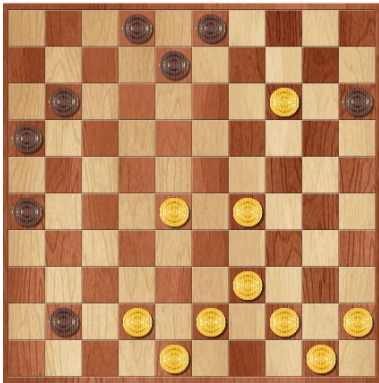

Jos speelt 34. 42-37?

Hiermee loopt hij meer nadeel op dan noodzakelijk.

Kingsrow zou spelen: 34. 29-24 41-47 35. 43-38 47-36 36. 24-20 15x24

37. 14-10 26-31 38. 38-32 24-29 39. 10-5 16-21 40. 39-34 29x49 41. 28-23 49x27

42. 48-43 27x49 43. 42-38 49x19 44. 5x6 met remisestand.

35. 39x30 {diepte 7, 0.0 sec, 39x30,18 hv 39x30 8-13 30-24 26-31 24-20 15x24 14-10 31-36}

26-31 {diepte 18, 6.0 sec, 8-13,60 8-12,1 26-31,-3 3-9,-3 16-21,-6 11-17,-46 15-20,-50 2-7,-82 hv 8-13 48-42 3-9 14x3 11-17 3x21 16x27 43-38 27-31 38-32 31-36}

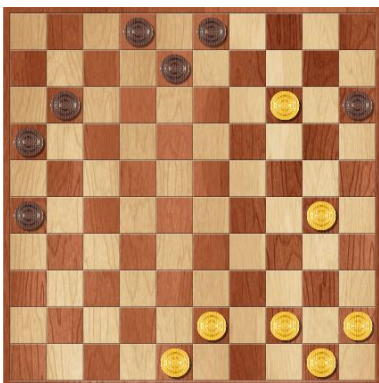

Wim speelt 35. ... 26-31?

Hij kon voordeel halen met 35. ... 8-13.

Dat zou echter weer verdwijnen na

36. 48-42 3-9 37. 14x3 11-17 38. 3x21 16x27 39. 43-38 13-18 40. 44-39 27-31

41. 38-32 31-36 42. 42-37 2-7 43. 32-27 26-31 44. 37x26 36-41 45. 26-21 41-47

(met remisestand)

36. 48-42 {diepte 19, 6.6 sec, 48-42,-3 30-24,1 30-25,1 45-40,64 44-40,66 43-38,66 44-39,72 43-39,122 14-9,236 14-10,244 hv 48-42 31-36 42-37 8-13 30-24 16-21 24-20 15x24 14-10 13-18 45-40}

31-37 {diepte 19, 6.5 sec, 16-21,0 11-17,-3 3-9,-3 31-37,-3 8-13,-4 31-36,-8 15-20,-22 8-12,-52 2-7,-82 hv 16-21 30-24 8-13 43-38 31-36 42-37 21-27 24-20 15x24 14-10 13-19}

37. 42x31 {diepte 7, 0.0 sec, 42x31,-3 hv 42x31 3-9 14x12 11-17 12x21 16x36}

3-9 {diepte 17, 3.5 sec, 3-9,-3 11-17,-140 16-21,-210 8-12,-216 8-13,-218 2-7,-226 15-20,-292 hv 3-9 14x12 11-17 12x21 16x36}

38. 14x12 {diepte 7, 0.0 sec, 14x12,-3 hv 14x12 11-17 12x21 16x36}

11-17 {diepte 18, 4.1 sec, 11-17,-3 16-21,-2448 15-20,-2670 2-7,-2712 2-8,-3986 hv 11-17 12x21 16x36}

39. 12x21 {diepte 7, 0.0 sec, 12x21,-3 hv 12x21 16x36}

16x36 {diepte 7, 0.0 sec, 16x36,-3 hv 16x36}

40. 43-38 {diepte 25, 4.4 sec, 44-40,-3 30-24,-3 43-38,-3 44-39,-3 45-40,-3 43-39,2532 30-25,2644 hv 44-40}

36-41 {diepte 61, 0.0 sec, 2-8,-3 36-41,-3 2-7,-3 15-20,-3 hv 2-8}

41. 44-39 {diepte 23, 4.4 sec, 30-24,-3 44-39,-3 38-33,2586 45-40,2602 44-40,2610 38-32,2636 30-25,2642 hv 30-24}

41-46 {diepte 61, 0.0 sec, 41-47,1 41-46,1 2-8,-3 2-7,-3 15-20,-3 hv 41-47}

42. 30-24 {diepte 22, 4.7 sec, 30-24,1 45-40,2456 39-33,2638 38-33,2642 39-34,2642 50-44,2666 30-25,2702 38-32,3984 hv 30-24}

46-14 {diepte 27, 3.5 sec, 2-8,1 2-7,1 46-41,1 46-37,1 46-28,1 46-14,1 46-10,1 46-5,1 15-20,-3 46-19,-3984 46-23,-3986 46-32,-3988 hv 2-8}

43. 39-33 {diepte 22, 3.9 sec, 39-34,1 39-33,2606 50-44,2634 38-33,2642 38-32,2708 45-40,2712 24-20,3988 24-19,3988 hv 39-34}

2-8 {diepte 24, 5.7 sec, 14-9,2640 14-3,2640 14-23,2632 2-8,1 2-7,1 14-25,1 14-37,1 14-41,1 14-46,1 14-10,1 14-5,1 15-20,-3 14-19,-3984 14-20,-3984 14-32,-3988 14-28,-3992 hv 14-9 38-32 9-13 33-29 13x35 32-27 2-7 29-23 35-49 27-22 49-35}

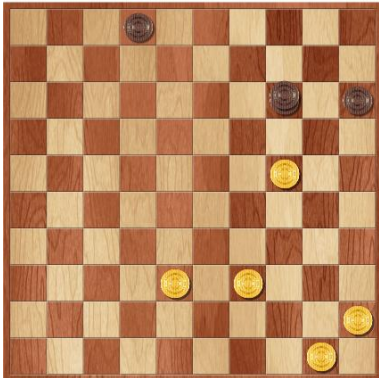

Jos speelt 43. 39-33?

Na 43. 39-34 2-8 44. 38-33 8-13 45. 45-40 13-18 46. 34-29 18-22 47. 40-35 22-27 48. 33-28 14x32 49. 29-23 32x30 50. 35x24 is het remise.

(hier kan ook 48. 29-23 14x39 49. 24-19 39-25 50. 35-30 25x34 19-13 remise)

Wim antwoordt met 43. ... 2-8?

Hij heeft drie betere zetten:

a) 43. ... 14-9 **44. 38-32** 9-13 45. 33-29 13x35 46. 29-23 35-13 47. 45-40 13-9 48. 23-19 9-36 49. 40-34 36-41 50. 32-27 41x14 51. 27-22 14-20 52. 22-17 20-33 53. 17-12 15-20 54. 50-45 20-25 55. 45-40 33-38 **uit!**

Na 44. 45-40 zou volgen 44. ... 9-27 45. 40-35 27x43 46. 50-45 43-34 47. 24-19 2-8 48. 19-14 34-25 **uit!**

b) 43. ... 14-3 44. 38-32 3-21 45. 32-28 21-8 46. 28-22 8x30 47. 22-17 2-7

48. 33-29 15-20 49. 50-44 30-43 50. 29-23 43-34 51. 23-19 34-30 **uit!**

c) 43. ... 14-23 44. 50-44 23-12 45. 24-19 12-8 46. 19-14 8-3 47. 14-10 15x4 48. 38-32 2-8 49. 32-27 8-13

50. 27-22 3-21 51. 45-40 21-12 52. 40-35 12-34 53. 33-28 34-12 54. 35-30 4-9 55. 30-24 9-1

56. 22-17 12x26 57. 28-22 26-12 58. 44-39 14-19 59. 22-17 12x21 60. 24-20 21-3 61. 20-15 3-14 **uit!**

44. 45-40 {diepte 23, 4.8 sec, 45-40,1 33-29,2638 50-44,2648 24-20,3970 38-32,3978 24-19,3986 33-28,3988 hv 45-40}

8-13 {diepte 32, 4.4 sec, 8-13,1 8-12,1 14-25,1 14-23,1 14-37,1 14-41,1 14-46,1 14-10,1 14-5,1 14-9,1 14-3,1 15-20,-3 14-20,-3986 14-32,-3988 14-28,-3990 14-19,-3994 hv 8-13}

45. 40-35 {diepte 23, 3.5 sec, 33-29,1 40-35,1 50-45,1 40-34,2712 50-44,2732 38-32,2766 24-20,3978 24-19,3990 33-28,3992 hv 33-29}

14-9 {diepte 34, 4.6 sec, 13-18,1 14-25,1 14-23,1 14-10,1 14-5,1 14-9,1 14-3,1 13-19,-3 15-20,-3 14-37,-3984 14-41,-3984 14-46,-3984 14-20,-3988 14-19,-3988 14-32,-3990 14-28,-3990 hv 13-18}

46. 33-29 {diepte 23, 4.2 sec, 33-29,1 24-19,3974 33-28,3974 50-44,3976 24-20,3978 50-45,3978 38-32,3982 35-30,3984 hv 33-29}

9-4 {diepte 36, 3.3 sec, 13-18,1 9-14,1 9-20,1 9-25,1 9-4,1 9-3,1 15-20,-3 13-19,-3992 hv 13-18}

47. 29-23 {diepte 27, 3.4 sec, 29-23,1 38-33,3976 50-45,3980 35-30,3982 38-32,3986 24-20,3988 24-19,3988 50-44,3992 hv 29-23}

{diepte 25, 7.2 sec, 4-10,1 4-9,1 13-19,-3 15-20,-3 13-18,-2638 hv 4-10}