



1. 34-30 17-21 2. 30-25 21-26 3. 32-28 19-23 4. 28x19 14x23 5. 25x14 10x19 6. 31-27 5-10 7. 40-34 10-14 8. 34-30 11-17 9. 30-25 6-11 10. 35-30 15-20 11. 30-24 19x30 12. 25x34 17-22 13. 45-40 22x31 14. 36x27 13-19 15. 40-35 8-13 16. 41-36 11-17 17. 47-41 17-22 18. 33-29 22x31 19. 36x27 20-24 20. 29x20 14x25 21. 39-33 2-8 22. 44-39 12-17 23. 37-32 17-22 24. 41-36 22x31 25. 36x27 7-12 26. 33-28 1-7 27. 46-41 4-10 28. 41-37 10-14 29. 34-30 25x34 30. 39x30 14-20 31. 30-25 7-11 32. 25x14 19x10 33. 28x19 13x24 34. 43-39 18-23 35. 49-44 9-14 36. 44-40 12-17 37. 50-45 17-21 38. 27-22 10-15 39. 39-33 23-29 40. 40-34 29x40 41. 45x34 14-20 42. 33-28 11-17 43. 22x11 16x7 44. 28-22 8-13 45. 32-28 7-12 46. 28-23

( 46. 37-31 is better 26x37 47. 42x31 24-29 48. 34x23 21-27 49. 22-17 27x36 50. 17x8x19 36-41 51. 28-22 draw at 20 ply )

... 24-29 47. 22-17

( 47. 23-18 is interessant 12x23 48. 37-31 26x37 49. 42x31 29x40 50. 35x44 21-27 51. 31-26 27x18 52. 26-21 3-8 53. 38-32 8-12 54. 21-16 20-24 55. 32-27 12-17 56. 44-40 13-19 57. 27-21 -2.11 at 20 ply )

... 29x40 48. 17x8x19 40-44

( 40-45 ! 49. 37-31 26x37 50. 42x31 45-50 51. 23-18 50-39 52. 38-32 39-25 53. 18-12 21-27 54. 32x21 20-24 55. 19x30 25x34x1 56. 21-16 1-6 57. 35-30 15-20 58. 48-42 3-9 -2.16 at 21 ply ) 49. 23-18

( 49. 48-43 is interessant 44-49 50. 19-13 20-24 51. 37-32 15-20 52. 32-28 20-25 53. 23-18 24-29 54. 18-12 29-34 55. 13-8 34-40 56. 35x44 49x35x2 57. 38-33 26-31 58. 43-38 31-36 59. 42-37 -2.68 at 20 ply )

... 44-49 50. 18-12

( 50. 19-13 looks better 49x32x41 51. 18-12 41-47 52. 42-37 47-24 53. 13-9 3x14 54. 12-7 24-19 55. 37-31 26x37 56. 7-2 20-24 57. 35-30 24x35 58. 2x24 -1.26 at 19 ply ) 49x32x41

( 49x32x10 ! 51. 12-7 10x46 52. 7-1 26-31 53. 35-30 31-36 54. 30-24 20x29 55. 1x40 21-26 -1.12 at 20 ply )

51. 12-7 41x5 52. 7-1 20-24

( 21-27 looks better 53. 35-30 27-31 54. 30-24 20x29 55. 1x34 31-36 56. 34-43 15-20 -1.04 at 16 ply )

53. 1-34 5-19

( 26-31 ! 54. 34-43 21-26 55. 43-39 24-29 56. 29-28 31-27 57. 42-31 26-27 58. 28-6 5-22 59. 25-20 27-41

+1.00 voor wit

-1.00 voor wit

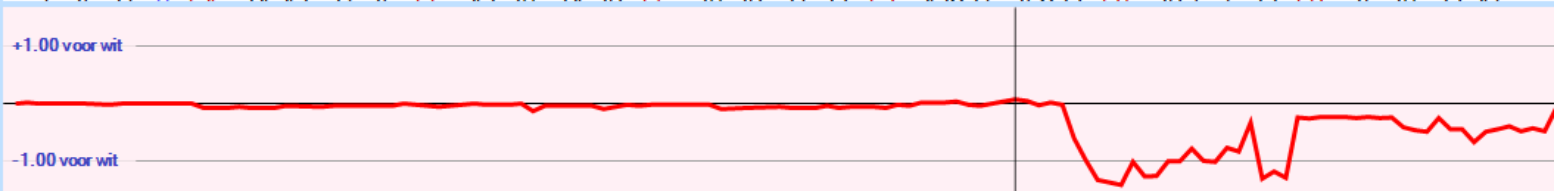

( 26-31 !! 54. 34-43 21-26 55. 43-30 24-29 56. 30-39 31-37 57. 42x31 26x37 58. 39-6 5-32 59. 35-30 37-41  
60. 30-25 41-47 61. 6-44 29-34 62. 44-35 32-14 63. 25-20 14x25 -2.75 at 18 ply ) 54. 42-38

( 54. 34-43 may be better 26-31 55. 43x16 31-36 56. 16-49 15-20 57. 49-43 20-25 58. 43-38 36-41 59. 38x15  
-0.78 at 18 ply )

... 21-27 55. 38-33 27-31

( 19-46 !! 56. 34-39 27-31 57. 39-43 31-36 58. 48-42 46-14 59. 43-30 14-20 60. 30x19 20x38x47 61. 19-14  
-1.12 at 13 ply )

56. 34-30 31-36 57. 33-29 24x33 58. 30x13 36-41 59. 13-22 41-46 60. 22x50

( 60. 22x39 ! 26-31 61. 48-42 31-36 62. 39-43 3-8 63. 43-21 -0.06 at 19 ply )

... 26-31 61. 50-33 46-14 62. 33-42 31-36 63. 42-47 14-19 64. 48-42 19-8 65. 42-38 8-19 66. 38-33  
19-23

( 19-13 !! 67. 33-29 13-18 68. 29-24 18-9 69. 47-29 36-41 70. 29-47 41-46 71. 47-36 -0.69 at 17 ply )

67. 35-30 -0.06 at 17 ply

### Stand na 43. 22x11 16x7



Gevoelsmatig staat Lambert hier veel beter, maar...  
Hier had ik in gedachten dat 37-31 en 34-30 kon.  
Met schijf winst of doorloop tot gevolg.  
Maar dat voordeel resulteert bij goed spel in remise.

#### Er volgt:

- 44. 37-31 26x37
- 45. 42x31 21-26
- 46. 34-30\* 26x37
- 47. 32x41 24-29
- 48. 30-25 29-34
- 49. 25x14 34-39
- 50. 35-30 39-44
- 51. 30-24 44-50
- 52. 38-33 50-44
- 53. 24-20 15x24
- 54. 14-10 8-13
- 55. 10-4 13-19
- 56. 4-15 24-29
- 57. 33x13 44x4

*remise*

#### Beter lijkt

- Maar ook dit  
wordt remise
- 46. 31-27\* 7-11
  - 47. 48-42 8-12
  - 48. 27-22 26-31
  - 49. 32-27\*\* 31-36
  - 50. 42-37 12-17
  - 51. 22-18 3-9
  - 52. 38-32 20-25
  - 53. 18-13 9x18
  - 54. 28-22 17x28
  - 55. 32x12 25-30
  - 56. 34x25 11-17
  - 57. 12x21 24-29
  - 58. 21-17 29-34
  - 59. 17-12 34-39
  - 60. 12-8 39-43
  - 61. 8-3 43-49
  - 62. 27-22 49-43
  - 63. 3-9 43-34
  - 64. 22-17 34-39
  - 65. 17-12 39-28
  - 66. 37-31 36x27
  - 67. 9x36 15-20
  - 68. 25x14 28x5

*remise*

#### Ook afwijken

- op zet 49  
levert Lambert  
de winst  
niet op.
- 49. 22-18\*\* 12x23
  - 50. 28x30 11-17
  - 51. 32-28 17-21
  - 52. 28-22 21-26
  - 53. 22-17 31-37
  - 54. 42x31 26x37
  - 55. 17-11 37-41
  - 56. 34-29 41-46
  - 57. 30-24 46-28
  - 58. 11-7 28-39
  - 59. 7-2 39-6
  - 60. 2-7 6-1
  - 61. 7-23 20-25
  - 62. 24-19 15-20
  - 63. 23-28 1x34
  - 64. 28-33 34-48
  - 65. 33x15

*remise*

Stand na 52. 7-1

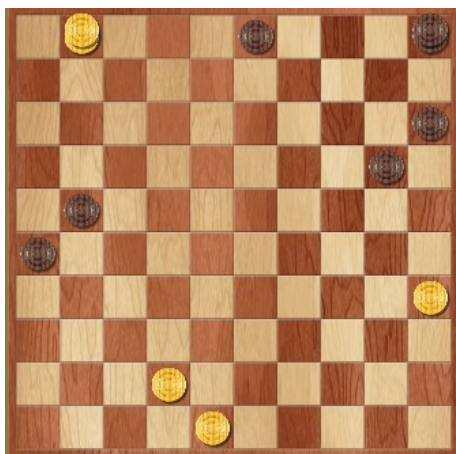

Gespeeld en diepte / waardering

52. 7-1 20-24	25. -2.688
53. 1-34 5-19	25. -1.120
54. 42-38* 21-27	25. -2.800
55. 38-33 27-31**	28. -0.352
56. 34-30 31-36	29. -0.264
57. 33-29 24x33	27. -0.312
58. 30x13 36-41	29. -0.144
59. 13-22 41-46	28. -0.152
60. 22x50 26-31	28. -0.400
61. 50-33 46-14	28. -0.392
62. 33-42 31-36	27. -0.480
63. 42-47 14-19	31. -0.680
64. 48-42 19-8	30. -0.688
65. 42-38 8-19	32. -0.688
66. 38-33 19-23++	32. -0.080
67. 35-30	

remise

\*\* Winst

nog mogelijk

55. 38-33 19-46**
56. 34-43 27-31
57. 43-49 31-36
58. 48-42 46-14
59. 49-43 14-20
60. 43-25 20-14
61. 25x9 3x14
62. 42-37 26-31
63. 37x26 36-41
64. 26-21 41-46
65. 21-17 46-23
66. 17-11 23-1
67. 11-6 14-19
68. 33-28 15-20
69. 28-22 20-25
70. 35-30 24x35
71. 22-18 1x45
72. 6-1 19-23
73. 1x29 45x23

winst

\* Niet gespeelde remisevariant

54. 34-43* 26-31
55. 43x16 31-36
56. 16-49 15-20
57. 49-43 20-25
58. 43-38 19-14+
59. 38x9 3x14
60. 42-37 14-19
61. 48-43 19-24
62. 43-39 25-30
63. 39-33 30-34
64. 33-28 34-39
65. 28-22 39-43
66. 22-17 43-48
67. 17-11 48x31
68. 11-7

remise

of:

58. 43-38 36-41+
59. 38x15 41-46
60. 15-29 46-32
61. 29-7 19-2
62. 7-29 3-9
63. 29-18 9-14
64. 18-45 2-13
65. 45-1 13-2
66. 1-45 2-8
67. 45-1 8-13
68. 1-34 13-8
69. 34-7 32-16
70. 7-23 8-19
71. 23-1 19-8
72. 42-37 16-38***

Winst niet meer mogelijk

66. 38-33 19-13++
67. 33-29 13-18
68. 47-42 18x34
69. 42-37 3-9
70. 37-19 34-25
71. 19-37 9-13
72. 37-23 25-48
73. 23-14 13-18
74. 14-28 48-25
75. 28-37 18-22
76. 37-32 25-39
77. 32-37 22-27
78. 37-23 27-31
79. 23-32 39-25
80. 32-28 25-43
81. 28-23 43-39
82. 23-14 39-48
83. 14-23 48-39
84. 23-32 39-34
85. 32-14 remise

Beste eindspel

52. 7-1 26-31
53. 35-30 31-36
54. 30-24 20x29
55. 1x4021-26
56. 40-49 15-20
57. 49-38 20-25
58. 38-16 25-30
59. 16-2 30-35
60. 2-7 36-41
61. 7-29 41-46
62. 42-38 5-10
63. 29-15 10-4

winst

Na 72. 42-37 16-38\*\*\*

