

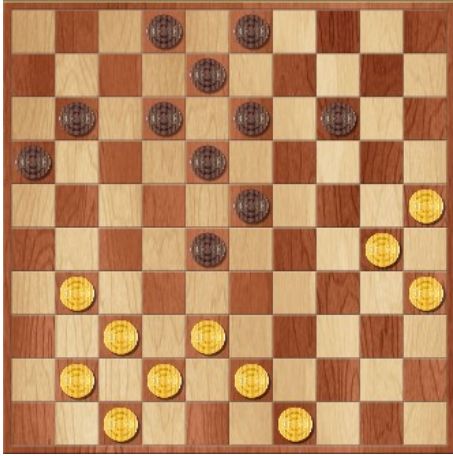

( 42. 36-31 ! 21-26 43. 31-27 7-11 44. 30-24 8-12 45. 44-39 3-9 46. 39-33 11-17 47. 22x11 16x7 48. 24-20 13-19 49. 49-44 12-18 50. 20-15 19-24 51. 33-28 +2.29 at 14 ply )  
... 7-12 43. 30-24 3-9  
( 12-17 may be better 44. 22x11 16x7 45. 42-38 13-18 46. 38-32 7-11 47. 49-43 +1.38 at 15 ply ) 44. 49-43  
( 44. 24-20 looks better 12-17 45. 22x11 16x7 46. 37-32 13-18 47. 20-15 8-13 48. 25-20 14x25 49. 15-10 21-26 50. 10-4 25-30 51. 4-15 7-12 52. 15-33 13-19 53. 33-6 30-35 54. 32-28 +6.05 at 17 ply ) 21-26  
( 12-17 is interessant 45. 22x11 16x7 46. 24-20 7-12 47. 20-15 12-17 48. 43-38 17-22 49. 38-33 21-26 50. 44-39 +2.29 at 18 ply ) 45. 43-39  
( 45. 44-40 looks better 12-17 46. 22x11 16x7 47. 24-20 7-12 48. 40-35 12-18 49. 43-39 8-12 50. 20-15 18-23 51. 42-38 13-19 52. 36-31 23-29 53. 25-20 14x25 54. 15-10 9-14 55. 10-5 +3.30 at 17 ply ) 14-19  
( 12-18 is interessant 46. 22-17 14-19 47. 36-31 19x30 48. 25x34 13-19 49. 31-27 8-13 50. 39-33 9-14 51. 33-28 14-20 52. 42-38 18-23 53. 38-32 13-18 54. 44-39 20-25 55. 39-33 16-21 and white wins +30.00 at 19 ply ) 46.  
44-40 +1.30 at 19 ply  
( 46. 24-20 ! 12-17 47. 22x11 16x7 48. 39-33 8-12 49. 20-15 9-14 50. 25-20 14x25 51. 15-10 12-18 52. 42-38 7-12 53. 10-4 19-24 54. 33-28 13-19 55. 4x22 25-30 56. 36-31 +9.42 at 18 ply )  
... 19x30 47. 25x34 13-19 48. 40-35 9-13  
( 8-13 is interessant 49. 42-38 12-17 50. 22x11 16x7 51. 39-33 7-12 52. 36-31 9-14 53. 33-28 13-18 54. 31-27 18-23 55. 37-32 14-20 56. 38-33 12-17 57. 33-29 17-21 58. 29x18 20-25 +3.39 at 18 ply )  
49. 34-29 12-18 50. 22-17 19-23 51. 29-24 23-28 52. 42-38  
( 52. 24-20 may be better 18-22 53. 20-14 22x11 54. 14-10 16-21 55. 10-5 28-32 56. 37x28 8-12 57. 5-14 11-16 58. 42-37 21-27 59. 14-25 12-17 60. 28-23 26-31 61. 37x26 27-32 62. 39-33 and white wins +30.00 at 20 ply )  
... 18-23 53. 24-20  
( 53. 38-33 may be better 23-29 54. 33x22 29x20 55. 35-30 13-19 56. 22-18 20-25 57. 39-34 19-23 58. 18x29 16-21 59. 17-11 21-27 60. 29-24 26-31 61. 37x26 27-32 62. 11-6 8-13 63. 6-1 and white wins +30.00 at 19 ply )  
23-29  
( 28-32 is interessant 54. 37x28x19 13x24x15 55. 39-33 15-20 56. 33-29 16-21 57. 35-30 21x12 58. 30-25 20-24 59. 29x20 8-13 60. 20-15 13-18 61. 15-10 18-22 62. 10-5 12-18 63. 5-41 22-27 and white wins +30.00 at 20 ply )  
54. 20-14  
( 54. 20-15 may be better 28-33 55. 39x28 29-34 56. 35-30 34x25 57. 15-10 25-30 58. 10-4 13-19 59. 4-10 19-24 60. 10-15 8-13 61. 15x29 13-19 62. 28-23 19x28 63. 17-11 16x7 64. 29x1 and white wins +30.00 at 15 ply )  
... 28-33 55. 39x28 29-34 56. 38-33 16-21 57. 17-11 +9.78 at 21 ply



Hier is de foutzet 33. ... 23-29 gespeeld.

Deze heb ik gedaan om de positionele stand van het blok 25-30-35 te ontcrachten.

Maar ik had 33. ... 13-19 moeten spelen.

Met mogelijk de onderstaande remisevariant als vervolg:

- |                 |                 |                 |
|-----------------|-----------------|-----------------|
| 33. ... 13-19   | 41. 37x10 13-19 | 49. 10-4 17-6   |
| 34. 30-24 19x30 | 42. 24x13 8x19  | 50. 15-10 23-28 |
| 35. 35x24 8-13  | 43. 25-20 22-28 | 51. 26-21 16x27 |
| 36. 43-39 16-21 | 44. 20-15 28-33 | 52. 4x3 16-1    |
| 37. 49-44 18-22 | 45. 42-38 33x42 | 53. 31-48 28-32 |
| 38. 38-32 3-8   | 46. 47x38 19-23 | 54. 38x27 12-17 |
| 39. 32-27 21x32 | 47. 41-36 50-17 | 55. 10-4 17-22  |
| 40. 39-33 28x50 | 48. 31-26 11-16 | 56. 27x18 1x23  |

Mari heeft er niet direct gebruik van gemaakt. Hij speelde 34. 31-26 in plaats van 31-27.

Daardoor miste hij de schijf winst met de volgende voortzetting:

- |                 |                 |
|-----------------|-----------------|
| 34. 31-27 28-33 | 37. 40-34 29x40 |
| 35. 49-44 11-17 | 38. 35x44 2-7   |
| 36. 44-40 13-19 | 39. 38x29 18-22 |

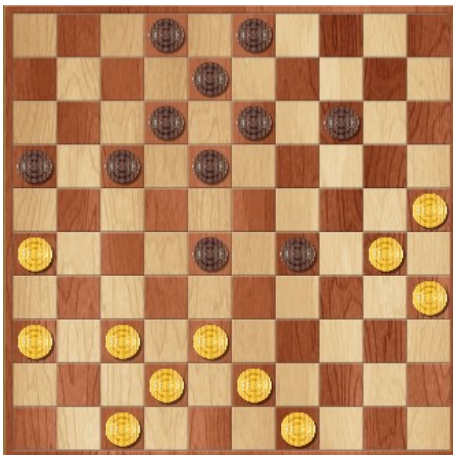

Hier is de foutzet 35. ... 18-23 gespeeld. Zoals John al aangaf, is 17-21 de juiste zet.

Met als mogelijk vervolg een gelijke stand (zie onder)

- |                 |                 |
|-----------------|-----------------|
| 35. 41-36 17-21 | 44. 44-39 18-22 |
| 37. 26x17 12x21 | 45. 39-34 21-27 |
| 37. 36-31 8-12  | 46. 37-31 26x48 |
| 38. 31-26 2-8   | 47. 24-20 48x30 |
| 39. 26x17 12x21 | 48. 20x7 30-48  |
| 40. 43-39 21-26 | 49. 7-2 28-32   |
| 41. 39-34 29x40 | 50. 38-33 48-26 |
| 42. 35x44 8-12  | 51. 2-19 26-37  |
| 43. 30-24 16-21 | 52. 19-30 37-26 |