

Analyse stand na zet 48.

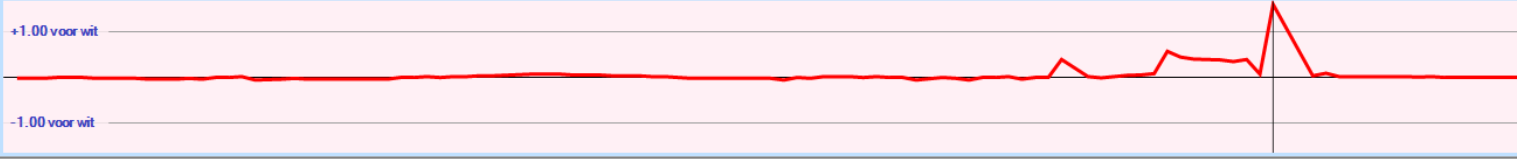

Wit: **Wim van Kasteren**
 Zwart: **Ad Rovers**
 Resultaat: **1-1**
 Datum: **10-1-2019**
 Toernooi:
 Plek:
 Ronde:

1. 32-28 **19-23** **2.** 28x19 14x23 **3.** 33-28 23x32 **4.** 37x28 10-14 **5.** 41-37 14-19 **6.** 37-32 5-10 **7.** 46-41 10-14 **8.** 41-37 18-23
9. 39-33 12-18 **10.** 33-29 20-24 **11.** 29x20 15x24 **12.** 38-33 7-12 **13.** 34-29 23x34 **14.** 40x29x20 14x25 **15.** 42-38 18-23 **16.**
47-42 12-18 **17.** 44-40 9-14 **18.** 50-44 4-10 **19.** 44-39 17-22 **20.** 28x17 11x22 **21.** 31-27 22x31 **22.** 36x27 3-9 **23.** 39-34
6-11 **24.** 37-31 11-17 **25.** 31-26 17-22 **26.** 26-21 22x31 **27.** 33-28 16x27 **28.** 32x21 23x32 **29.** 38x27x36 8-12 **30.** 36-31 2-7
31. 31-26 7-11 **32.** 42-37 19-23 **33.** 37-32 13-19 **34.** 32-27 11-16 **35.** 43-38 23-29 **36.** 34x23 19x28 **37.** 48-42 9-13 **38.**
42-37 14-19 **39.** 49-43 19-24 **40.** 43-39 24-29
 (13-19 looks better **41.** 38-33 18-22 **42.** 27x18x7 1x12 **43.** 33x22 16x27x18 **44.** 39-34 +0.03 at 20 ply) **41.** 37-32 -0.01 at 22 ply
 (**41.** 40-34 ! 29x40 **42.** 45x34 13-19 **43.** 39-33 28x39x30 **44.** 35x24x13x22 +0.33 at 21 ply)
 ... **28x37** **42.** 27-22 **18x27** **43.** 21x32x41 13-19 **44.** 41-37 19-23
 (10-14 looks better **45.** 40-34 29x40 **46.** 45x34 1-7 **47.** 39-33 19-24 +0.17 at 21 ply)
45. 37-32 **12-18** **46.** 40-34 **29x40** **47.** 45x34 1-7 **48.** 39-33 **10-14**
 (7-12 is better **49.** 32-27 12-17 **50.** 38-32 10-14 **51.** 33-28 14-19 **52.** 35-30 19-24 **53.** 30x19 23x14 **54.** 26-21 17x26 **55.** 28-22 26-31 **56.**
 22x13 31x22 **57.** 13-8 22-27 **58.** 32x21 16x27 draw at 25 ply) **49.** 26-21 ? +0.03 at 26 ply
 (**49.** 33-28 !! 14-19 **50.** 38-33 7-11 **51.** 32-27 23x32x21 **52.** 26x17x6 18-22 **53.** 6-1 22-27 **54.** 1-12 19-24 **55.** 12-23 27-31 **56.** 23-5 31-36
57. 5-23 16-21 **58.** 23-28 21-27 **59.** 28-10 and white wins +30.00 at 25 ply)
 ... **16x27** **50.** 32x21 18-22 **51.** 33-29 25-30 **52.** 29x18x27 30x39 **53.** 38-33 39x28 **54.** 21-17 28-33 **55.** 27-22 33-39 **56.** 22-18
 39-43 **57.** 17-12 7-11 **58.** 12-8 0.00 at 21 ply



#eval:64.712.263 #mat0 hashload:2079.9% hash-out 18360407 mtl 0 0 0 0.00 #db:0 (0.0%) #da: 0 #dbfail:0

diepte: 29. 5.344 22.0 33-28 25-30

#eval:101.394.167 #mat0 hashload:1892.7% hash-out 19416554 mtl 0 0 0 0.00 #db:0 (0.0%) #da: 0 #dbfail:0

diepte: 30. 5.328 31.8 33-28 25-30

#eval:151.897.850 #mat0 hashload:2763.2% hash-out 31435938 mtl 0 0 0 0.00 #db:0 (0.0%) #da: 0 #dbfail:0

Na 48. 10-14
speelde ik 26-21.

Daardoor mis
ik de winst.

Ik had 33-28
moeten spelen.



Optie 1

- 49. 33-28 14-19
- 50. 38-33 7-12
- 51. 32-27 23-21
- 52. 26x8 18-22
- 53. 8-3 22-27
- 54. 3-21 27-31
- 55. 21-26 31-36
- 56. 26-37



Optie 2

- 49. 33-28 25-30
- 50. 28x10 30x39
- 51. 10-4 16-21
- 52. 4x2 39-44
- 53. 32-28 44-50
- 54. 38-33 50-45
- 55. 28-22 45-50
- 56. 33-28 50-45
- 57. 22-17 45-18
- 58. 17-11 18-12
- 59. 11-6 12-29
- 60. 6-1

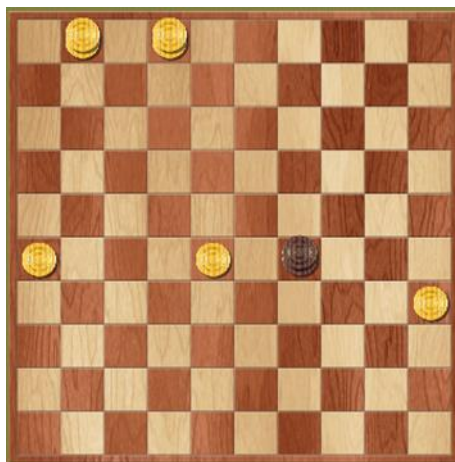

Optie 3

- 49. 33-28 25-30
- 50. 28x10 30x39
- 51. 10-4 18-22
- 52. 4x36 16-21
- 53. 26x17 39-44
- 54. 36-41 44-49
- 55. 41-46 7-12
- 56. 17x8 49-44
- 57. 8-3

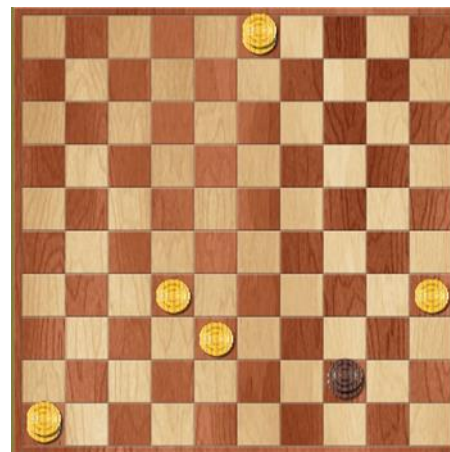

Optie 4

- 49. 33-28 14-19
- 50. 38-33 7-11
- 51. 32-27 23-21
- 52. 26x6 18-22
- 53. 6-1 22-27
- 54. 1-12 19-24
- 55. 12-23



Optie 5

- 49. 33-28 14-19
- 50. 38-33 18-22
- 51. 28x17 16-21
- 52. 17-12 7x18
- 53. 26x17 19-24
- 54. 17-11 18-22
- 55. 11-7 23-28
- 56. 32x23 22-27
- 57. 23-19 24x13
- 58. 7-2

