

Wit: **Wim van Kasteren**
 Zwart: **Jos van der Wielen**
 Resultaat: **0-3**
 Datum: **14-12-2017**
 Toernooi: **Onderlinge competitie**
 Plek: **De Huif**
 Ronde:

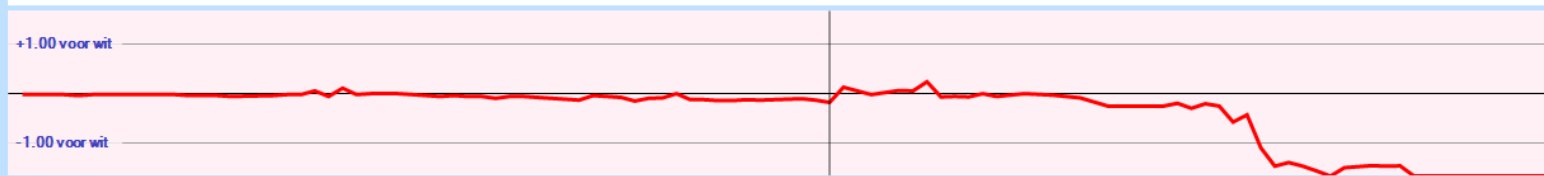

1. 32-28 17-21 2. 37-32 11-17 3. 41-37 6-11 4. 31-27 19-23 5. 28x19 14x23 6. 47-41 21-26 7. 33-28 9-14 8. 28x19 14x23 9. 27-21 16x27 10. 32x21 10-14 11. 21-16 14-19 12. 34-30 5-10 13. 30-25 10-14 14. 39-33 4-9 15. 33-29 23x34 16. 40x29 17-22 17. 45-40 11-17 18. 40-34 1-6 19. 34-30 19-23 20. 50-45 23x34 21. 30x39 13-19 22. 38-33 8-13 23. 44-40 6-11
 (20-24 *may be better* 24. 43-38 20-24 25. 43-38 20-24 26. 43-38 20-24 -0.07 at 11 ply)
 24. 40-34 2-8 25. 34-30 20-24 26. 43-38 18-23 27. 39-34 12-18 28. 34-29 23x34 29. 30x39 8-12 30. 49-44 19-23
 (18-23 *may be better* 31. 37-32 19-23 32. 37-32 19-23 33. 37-32 19-23 -0.08 at 11 ply)
 31. 25-20 14x25 32. 35-30 25x34x43x32 33. 37x28x19x8 18-23
 (9-14 !! 34. 8x19x30 13x2 35. 8x19x30 13x2 36. 8x19x30 13x2 -2.36 at 11 ply) 34. 33-28
 (34. 42-38 *may be better* 9-14 35. 33-28 9-14 36. 33-28 9-14 37. 33-28 9-14 38. 33-28 9-14 39. 33-28 9-14 40. 33-28 9-14 41. 33-28 9-14 42. 33-28 9-14 43. 33-28 9-14 44. 33-28 .02 at 11 ply)
 ... 22x33 35. 8-2 33-38 36. 42x33 24-29 37. 33x24 23-29 38. 24x33 26-31 39. 36x27 3-8 40. 2x13x4 12-18 41. 4x22 17x28x39x50 42. 41-37 15-20 43. 37-31 20-24
 44. 31-26 24-29 45. 46-41 29-34 46. 48-43 50-33 47. 41-37 33-20 48. 26-21
 (48. 37-32 *is interessant* 34x45 49. 40x29 20x38x49 50. 40x29 34x45 51. 40x29 34x45 52. 40x29 34x45 53. 40x29 34x45 54. 40x29 34x45 55. 40x29 34x45 56. 40x29 34x45
 57. 40x29 34x45 58. 40x29 *and black wins -200.00 at 17 ply*) 20-3
 (20-25 *may be better* 49. 16x7x18 20-9 50. 16x7x18 9x31x31x48x39 51. 16x7x18 20-9 *and black wins -200.00 at 16 ply*)
 49. 37-32 3x26 50. 27-22 26-12 51. 32-28 34-40 52. 45x34 12x40 53. 43-38 40-49 54. 38-33 49-40 55. 22-17 11x22 56. 28x17 40-44 -200.00 at 12 ply



Analyse huidige stelling

zet	diepte	Score	Zet van tegenstander
18-23	8	0.184	45-40 12-18 37-32 7-12
22-27	8	0.072	37-31 26x37 41x32x21 17x26
3-8	8	0.056	45-40 18-23 33-29 23x34
22-28	8	0.040	33x22 17x28 44-40 19-23
15-20	8	-0.016	33-28 22x33 39x28 18-22
19-23	8	-0.112	25-20 14x25 35-30 25x34x43x32

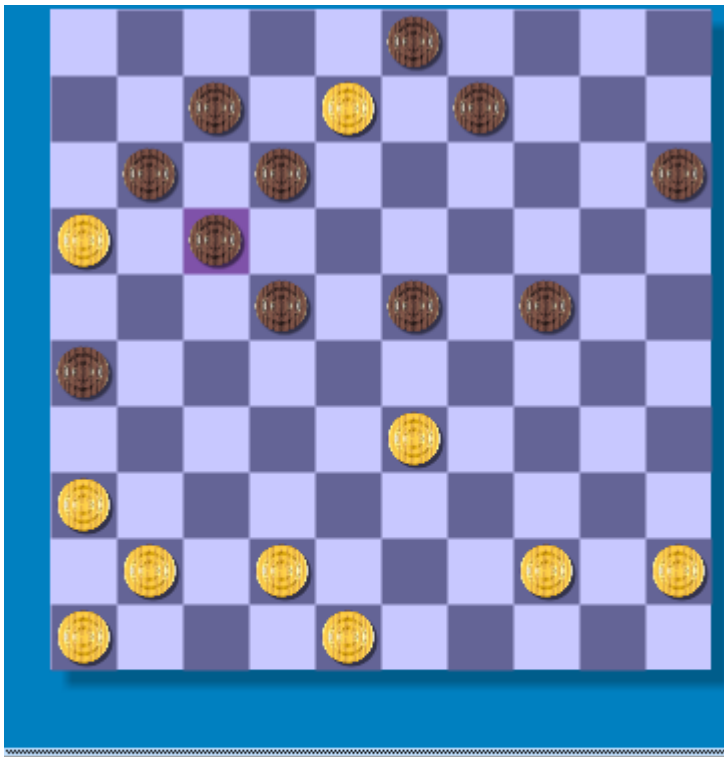

Analyse huidige stelling

zet	diepte	Score	Zet van tegenstander
42-38	8	0.208	9-14 8-2 23-28 2x30
33-29	7	0.120	24x33 8-2 12-18
48-43	7	-0.008	12-18 33-28 3x12
33-28	7	-0.032	22x33 8-2 12-18

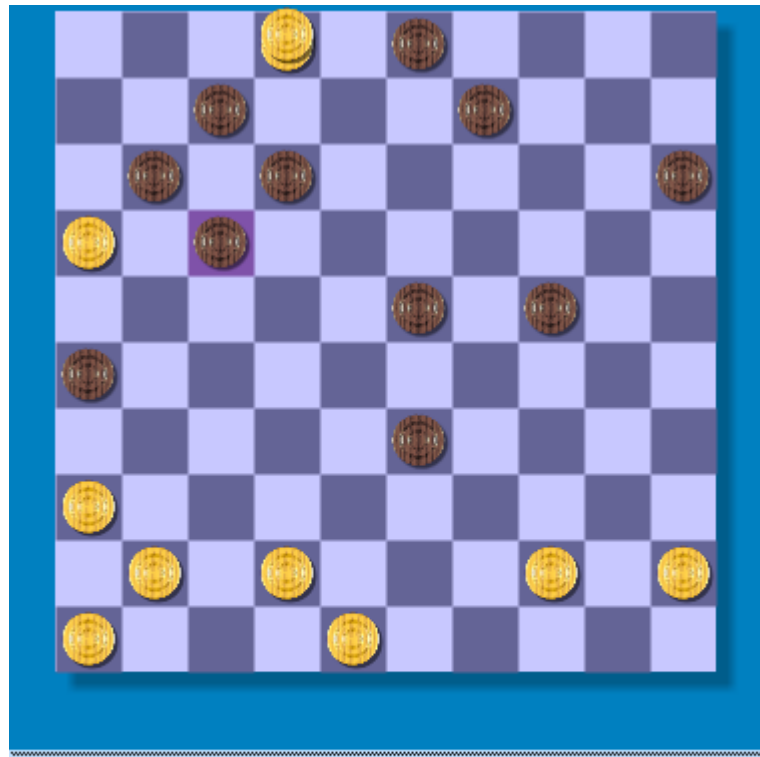

Analyse huidige stelling

zet	diepte	Score	Zet van tegenstander
12-18	8	0.056	2x30 9-13 30x8x21 26x17
17-22	8	-0.096	2x30 3-8 30x2 11-17
33-38	7	-0.104	42x33 24-29 2x35

Nog meer mogelijkheden na 33. 18-23 (de diagrammen zijn de eindstanden van de zettenreeks die erboven staat)

- | | | |
|-----|---------|---------|
| 34. | 42-38 | 24-30 |
| 35. | 8-2 | 30-35 |
| 36. | 45-40 | 22-27 |
| 37. | 44-39 | 35x44 |
| 38. | 39x50 | 17-22 |
| 39. | 2-8 | 11-17 |
| 40. | 41-37 | 23-29 |
| 41. | 33x24 | 7-11 |
| 42. | 16x7x18 | 22x13x2 |

- | | | |
|-----|----------|----------|
| 34. | 42-38 | 24-30 |
| 35. | 8-2 | 23-28 |
| 36. | 2x35 | 28x39x50 |
| 37. | 38-33 | 50x28 |
| 38. | 36-31 | 26x37 |
| 39. | 41x32x23 | 3-8 |
| 40. | 35x2 | 17-21 |
| 41. | 16x27x18 | 11-16 |
| 42. | 2x11 | 16x7 |
| 43. | 48-43 | 15-20 |
| 44. | 43-39 | 20-24 |
| 45. | 39-34 | 12-17 |
| 46. | 46-41 | 17-21 |
| 47. | 41-37 | 21-27 |
| 48. | 45-40 | 9-14 |
| 49. | 18-13 | 7-12 |
| 50. | 23-18 | 12x23 |
| 51. | 13-8 | 23-28 |
| 52. | 8-3 | 14-19 |

- | | | |
|-----|---------|-------|
| 34. | 42-38 | 24-30 |
| 35. | 8-2 | 12-18 |
| 36. | 2x35 | 9-13 |
| 37. | 35x8x21 | 26x17 |

