

**1. 34-30 17-21 2. 30-25 21-26 3. 40-34 16-21 4. 45-40 21-27 5. 32x21 26x17 6. 34-30 11-16 7. 37-32 7-11 8. 41-37 1-7 9. 40-34 20-24 10. 34-29 17-21 11. 29x20 15x24 12. 39-34 10-15 13. 44-39 18-23 14. 47-41 24-29 15. 33x24 14-20 16. 25x14 9x20x29x40 17. 35x44 4-9 18. 44-40 15-20 19. 40-35 5-10 20. 38-33 10-15 21. 42-38 21-26 22. 39-34**  
( 22. 32-28 looks better 23x32 23. 37x28 26x37 24. 41x32 12-18 25. 49-44 +0.02 at 17 ply )  
**12-18**  
( 20-25 may be better 23. 34-29 23x34 24. 30x39 12-18 25. 35-30 25x34 26. 39x30 -0.13 at 17 ply )  
) **23. 32-28 -0.22 at 17 ply**  
( 23. 30-25 looks better 20-24 24. 32-28 23x32 25. 37x28 26x37 26. 41x32 +0.01 at 16 ply )  
... **23x32 24. 37x28 26x37 25. 41x32 7-12**  
( 20-25 ! 26. 49-44 15-20 27. 50-45 20-24 28. 32-27 11-17 29. 38-32 -0.28 at 17 ply )  
**26. 50-44 11-17 27. 44-39 6-11**  
( 20-24 may be better 28. 30-25 9-14 29. 46-41 2-7 30. 41-37 7-11 +0.02 at 16 ply )  
**28. 46-41 17-21 29. 41-37 21-26 30. 36-31 11-17 31. 34-29**  
( 31. 30-25 looks better 19-23 32. 25x14 9x20 33. 28x19 13x24 34. 48-42 8-13 +0.11 at 18 ply )  
... **17-22 32. 28x17 12x21 33. 32-28 18-22 +0.25 at 18 ply**  
( 20-24 ! 34. 29x20 15x24 35. 39-34 8-12 36. 34-29 2-8 37. 29x20 -0.06 at 17 ply )  
**34. 28x17 21x12 35. 31-27 20-24 36. 29x20 15x24 37. 49-44 2-7 38. 38-32 9-14 39. 44-40 3-9 40. 40-34**  
( 40. 27-22 may be better 12-18 41. 32-28 18x27 42. 28-23 19x28 43. 33x22x31 14-19 44. 40-34 13-18 45. 39-33 18-23 46. 31-27 7-11 47. 43-38 +0.19 at 17 ply ) **7-11**  
( 12-18 looks better 41. 30-25 8-12 42. 34-30 7-11 43. 32-28 18-23 44. 37-31 23x32x21 45. 33-28 26x37 46. 28-23 19x28 47. 30x19x8x17x6 37-41 -0.02 at 19 ply )  
**41. 32-28 14-20**  
( 12-18 is better 42. 27-22 18x27 43. 28-23 19x28 44. 33x22x31 13-19 45. 31-27 +0.23 at 21 ply )  
**42. 30-25 9-14 43. 34-30**  
( 43. 34-29 !! 12-17 44. 43-38 17-21 45. 38-32 8-12 46. 39-34 12-18 47. 28-22 11-17 48. 22x11 16x7 49. 27x16 18-22 50. 32-28 22-27 51. 34-30 7-12 52. 16-11 12-18 53. 28-22 +3.34 at 17 ply )  
**11-17**  
( 12-18 ! 44. 27-22 18x27 45. 28-23 19x28 46. 33x22x31 24-29 47. 43-38 29-34 48. 39-33 11-17 49. 30x39 +1.45 at 19 ply )  
**44. 28-23 19x28 45. 33x22x11**

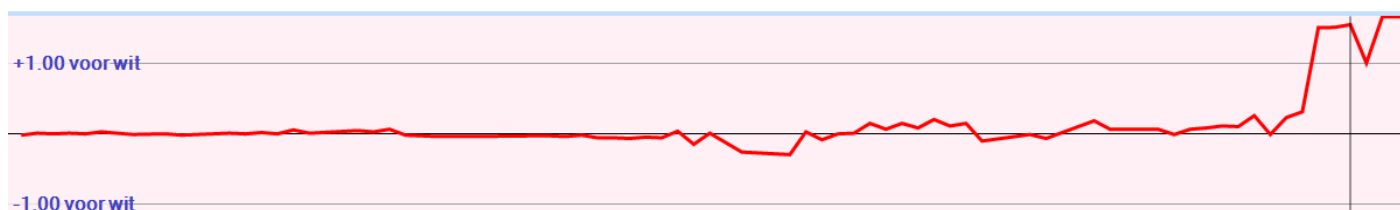



### Wim speelde 43. 34-30

Volgens Dragon Dammen zou hij 34-29 hebben moeten spelen.

Kingsrow ziet 43-38 als de aangewezen zet.

(diepte 20 zetten, bedenktijd 3,7 sec)

Optimaal spel voor beide spelers is:

43. 43-38 12-17 44. 27-22 16-21 45. 34-30 21-27 46. 22x31 13-18 47. 38-32 8-12 48. 48-42 18-23 49. 31-27 11-16 50. 39-34 17-21 51. 42-38 12-17 52. 34-29 23x34 53. 30x39 17-22 54. 27x18 21-27 55. 32x21 16x27 56. 28-23 19x28 57. 33x31 24-29 58. 18-13 20-24 59. 13-8 14-19 60. 8-3

Na 43.34-30 speelde Mari 11-17. Beter zou zijn 12-18 met als mogelijk vervolg:

43. 34-30 12-18 44. 37-32 11-17 45. 43-38 17-21 46. 39-34 18-23 47. 34-29 23x34 48. 30x39 13-18 49. 48-42 8-12 50. 42-37 18-23 51. 39-34 12-18 52. 34-30 23-29 53. 28-22 18-23 54. 33-28 29-34 55. 30x39 24-29 56. 39-34 29x40 57. 35x44 20-24 58. 44-40 24-29 59. 40-35 29-34 60. 35-30 14-20 61. 30x39 20-24 62. 39-33

Ook dit gaat verloren.

Maar dan zaten er wel enkele mogelijke foutmomenten voor Wim in:

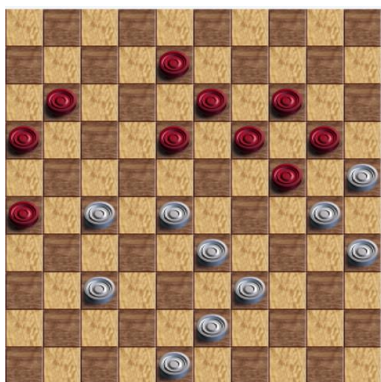

Zou Mari 12-18 hebben gespeeld, dan is het verleidelijk om de doorbraak te forceren met 27-22 en 28-23. Eerst ook nog 37-31 kan niet vanwege de meerslag (3 schijven) waardoor Mari 13-19 kan spelen.

44. 37-31 26x37 45. 27-22 18x27 46. 28-23 19x28 47. 33x42 13-19 48. 43-38 8-13 49. 38-32 16-21 50. 42-37 11-17 51. 37-31 21-26 52. 31-27 13-18 53. 27-21 17-22 54. 21-16 22-27 55. 32x21 26x17 56. 39-33 18-23 57. 48-43 17-22 58. 16-11 23-28 59. 43-39 28-32 60. 11-6 32-37 61. 6-1 37-41 62. 1-45 41-46 63. 45-12 46-37 64. 12-40 37-26 65. 40-45 22-27 66. 33-28 27-31 67. 45-34 26-3 68. 34-7 31-37 69. 28-23 19x28 70. 30x10 37-42 71. 25x14 3x43 72. 10-5 43-16 73. 5x48 16x2 met remise.

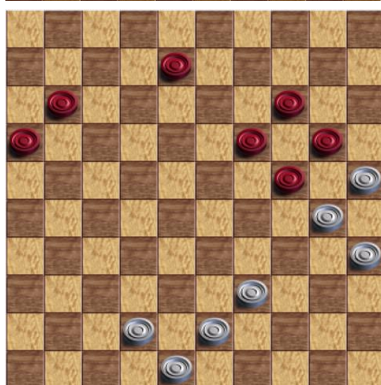

Na 47. ... 13-19 lijkt 48. 39-33 voor de hand te liggen, maar ook dat levert slechts licht voordeel op:

48. 39-33 8-12 49. 42-38 11-17 50. 38-32 12-18 51. 43-38 16-21 52. 32-28 18-22 53. 28-23 19x39 54. 30x10 22-28 55. 25x14 39-44 56. 10-5 21-27 57. 5-10 44-49 58. 10-4 49x32 59. 4x31 17-22 60. 31x18 28-33 61. 14-9 33-38 62. 9-4 32-28 63. 35-30 38-43 64. 48x39 28x44 met remise.

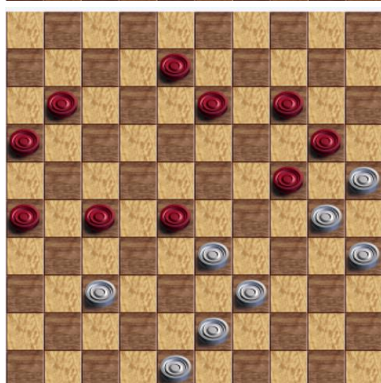

Na 12-18 kan 27-22 en 28-23 worden gespeeld.

Daarna mag niet de slag 30x10 worden uitgevoerd vanwege 27-32.

Maar ook de slag met 33x31 loopt remise bij goed spel van beide zijden!

46. 33x31 24-29 47. 43-38 29-34 48. 39-33 16-21 49. 30x39 8-12 50. 35-30 12-18 51. 33-29 18-22 52. 30-24 21-27 53. 24x15 27x36 54. 29-24 22-27 55. 39-33 11-17 56. 24-20 27-32 57. 20x18 32x41 58. 15-10 41-46 59. 10-5 36-41 60. 25-20 26-31 61. 48-42 17-21 62. 18-12 21-26 63. 12-8 31-37 64. 42x31 26x37 65. 20-15 41-47 66. 5x41 46x43 67. 8-3 47x29 met remise. Onderweg zitten er voor beide spelers wel veel addertjes onder het gras. Voor Mari steeds de dreiging op verlies en voor Wim steeds de dreiging voor een snelle remise.

## Analyse Kingsrow

1. 34-30 {34-29(0/28)\* 34-30(0/29)\* 31-27(0/31)? 32-27(0/31)? 31-26(0/28)? 32-28(0/26)? 33-29(2/26)? 33-28(2/26)? 35-30(6/26)?}  
17-21 {20-25(0/28)\* 19-24(0/24)\* 17-21(0/30)? 17-22(0/26)? 19-23(0/24)? 18-23(-2/28)? 20-24(-2/25)? 18-22(-2/25)? 16-21(-6/29)?}
2. 30-25 {31-26(0/24)\* 30-25(0/29)\* 40-34(2/21)? 33-28(2/21)? 39-34(2/21)? 32-28(2/19)? 33-29(2/17)? 31-27(4/18)? 32-27(4/17)? 30-24(6/16)?}  
21-26 {21-26(0/28)\* 18-22(-2/19)? 11-17(-2/18)? 19-23(-2/17)? 20-24(-4/19)? 12-17(-4/16)? 18-23(-4/15)? 21-27(-6/15)? 19-24(-12/6)?}
3. 40-34 {39-34(0/27)\* 40-34(0/27)\* 33-29(0/22)? 33-28(2/19)? 35-30(2/18)? 32-28(2/16)? 31-27(4/16)? 32-27(8/7)?}  
16-21 {11-17(0/26)\* 12-17(0/26)\* 18-22(0/23)? 19-23(-2/15)? 16-21(-2/14)? 18-23(-2/14)? 20-24(-4/17)? 19-24(-12/3)?}
4. 45-40 {45-40(-2/13)\* 44-40(-2/13)\* 33-29(-2/12)? 33-28(0/12)? 32-28(2/14)?}  
21-27 {12-17(-2/12)\* 11-16(-2/12)\* 20-24(-4/15)? 21-27(-4/9)?}
5. 32x21 {31x22(-4/8)\*}  
26x17 {diepte 7, 0.0 sec, 26x17,0 hv 26x17 50-45 11-16 34-29 19-23 37-32 23x34 39x30}
6. 34-30 {diepte 19, 5.0 sec, 37-32,0 50-45,0 31-26,2 31-27,2 38-32,2 34-29,2 33-29,2 34-30,4 35-30,4 33-28,8 hv 37-32 19-23 41-37 14-19 25x14 9x20 46-41 10-14 32-28 23x32 37x28}  
11-16 {diepte 20, 5.8 sec, 19-24,4 17-22,2 19-23,2 18-22,2 17-21,0 11-16,0 18-23,-2 20-24,-2 hv 19-24 30x19 14x23 25x14 10x19 37-32 5-10 41-37 9-14 46-41 15-20}
7. 37-32 {diepte 19, 5.1 sec, 37-32,0 40-34,0 30-24,0 50-45,0 31-26,0 31-27,2 33-28,2 39-34,2 38-32,4 33-29,178 hv 37-32 6-11 41-37 19-24 30x19 14x23 25x14 10x19 46-41 5-10 35-30}  
7-11 {diepte 19, 4.8 sec, 6-11,0 19-24,0 19-23,-2 7-11,-2 18-23,-4 17-21,-4 17-22,-4 20-24,-4 18-22,-6 16-21,-22 hv 6-11 41-37 19-24 30x19 14x23 25x14 10x19 46-41 5-10 35-30 9-14}
8. 41-37 {diepte 19, 6.2 sec, 41-37,0 40-34,0 30-24,0 50-45,0 33-28,0 31-27,0 31-26,0 39-34,0 42-37,2 32-27,2 32-28,4 33-29,176 hv 41-37 1-7 46-41 19-23 50-45 14-19 25x14 9x20 30-25 19-24 25x14}  
1-7 {diepte 19, 4.2 sec, 19-24,0 1-7,-2 19-23,-2 18-23,-4 17-21,-4 2-7,-6 17-22,-6 18-22,-6 20-24,-8 16-21,-26 hv 19-24 30x19 14x23 25x14 10x19 46-41 15-20 35-30 20-25 40-35 25x34}
9. 40-34 {diepte 19, 5.2 sec, 46-41,-2 50-45,-2 40-34,0 30-24,0 31-27,0 31-26,0 32-27,0 39-34,0 47-41,2 33-28,2 32-28,102 33-29,176 hv 46-41 19-23 31-26 14-19 25x14 9x20 30-25 10-14 37-31 4-9 41-37}  
20-24 {diepte 19, 3.9 sec, 19-24,0 19-23,-2 18-23,-2 17-22,-4 17-21,-4 18-22,-4 20-24,-6 16-21,-8 hv 19-24 30x19 14x23 25x14 10x19 46-41 15-20 34-30 5-10 30-25 20-24}
10. 34-29 {diepte 19, 5.8 sec, 34-29,-6 50-45,-4 32-28,-4 46-41,-2 44-40,-2 33-29,-2 31-27,-2 31-26,0 33-28,0 47-41,0 32-27,2 25-20,128 hv 34-29 17-21 29x20 15x24 31-26 10-15 26x17 12x21 46-41 21-26 36-31}  
17-21 {diepte 19, 4.2 sec, 17-21,-6 18-23,-8 17-22,-16 18-22,-18 16-21,-28 15-20,-32 14-20,-182 19-23,-202 hv 17-21 29x20 15x24 31-26 10-15 26x17 12x21 37-31 21-26 33-28 26x37}
11. 29x20 {diepte 7, 0.0 sec, 29x20,-12 hv 29x20 15x24 31-26 10-15 26x17 12x21 46-41 21-26}  
15x24 {diepte 7, 0.0 sec, 15x24,-12 hv 15x24 31-26 10-15 26x17 12x21 46-41 7-12 36-31}
12. 39-34 {diepte 18, 4.4 sec, 31-26,-6 31-27,0 33-28,0 39-34,0 46-41,0 50-45,0 32-28,0 44-40,0 33-29,0 47-41,2 32-27,96 25-20,104 hv 31-26 10-15 26x17 12x21 37-31 21-26 32-27 26x37 42x31 18-23 46-41}  
10-15 {diepte 18, 5.0 sec, 21-26,0 18-23,-4 10-15,-6 11-17,-10 12-17,-10 21-27,-18 18-22,-42 14-20,-46 24-29,-98 19-23,-200 hv 21-26 46-41 10-15 31-27 5-10 33-28 18-23 38-33 13-18 34-29 23x34}
13. 44-39 {diepte 18, 5.5 sec, 31-26,-6 46-41,0 31-27,0 44-39,0 32-28,0 33-29,0 50-45,2 34-29,2 43-39,2 44-40,2 47-41,4 33-28,4 32-27,96 25-20,126 hv 31-26 5-10 26x17 12x21 36-31 21-26 31-27 8-12 46-41 11-17 50-45}  
18-23 {diepte 19, 5.6 sec, 21-26,0 18-23,-2 5-10,-4 4-10,-6 11-17,-8 12-17,-14 18-22,-28 21-27,-30 15-20,-42 24-29,-92 14-20,-102 19-23,-202 hv 21-26 34-29 5-10 29x20 15x24 33-28 18-23 38-33 16-21 42-38 10-15}
14. 47-41 {diepte 18, 4.3 sec, 31-26,-2 47-41,4 33-28,4 46-41,6 31-27,6 50-45,6 34-29,78 50-44,92 32-28,96 32-27,100 33-29,100 25-20,112 49-44,206 hv 31-26 13-18 26x17 11x22 50-45 9-13 46-41 4-9 32-28 23x32 37x17}  
24-29 {diepte 19, 5.0 sec, 21-26,4 24-29,4 13-18,0 12-18,0 11-17,0 4-10,-2 5-10,-4 14-20,-6 12-17,-12 15-20,-42 21-27,-76 23-28,-122 23-29,-182 hv 21-26 32-28 23x32 37x28 26x37 41x32 12-18 34-29 5-10 29x20 15x24}

- 15.** 33x24 {diepte 7, 0.0 sec, 33x24,0 hv 33x24 14-20 25x14 9x40 35x44 12-18 39-34 15-20 30-25}  
 14-20 {diepte 18, 3.5 sec, 14-20,2 21-27,-74 12-18,-98 11-17,-102 4-10,-102 21-26,-104 12-17,-106 5-10,-114 23-28,-116 15-20,-190 13-18,-192 23-29,-204 hv 14-20 25x14 9x40 35x44 12-18 44-40 7-12 49-44 5-10 39-33 4-9}
- 16.** 25x14 {diepte 7, 0.1 sec, 25x14,0 hv 25x14 9x40 35x44 12-18 39-34 15-20 30-25 20-24}  
 9x40 {diepte 7, 0.0 sec, 9x40,2 hv 9x40 35x44 12-18 39-34 7-12 30-25 5-10 32-28}
- 17.** 35x44 {diepte 7, 0.0 sec, 35x44,2 hv 35x44 12-18 50-45 5-10 44-40 7-12 39-33}  
 4-9 {diepte 17, 3.9 sec, 12-18,2 5-10,2 4-9,2 21-26,2 11-17,0 15-20,0 4-10,-2 13-18,-2 3-9,-2 12-17,-14 23-29,-40 21-27,-78 23-28,-106 19-24,-190 hv 12-18 44-40 7-12 49-44 5-10 39-33 4-9 30-25 10-14 44-39 14-20}
- 18.** 44-40 {diepte 19, 5.7 sec, 44-40,2 30-25,2 31-26,2 38-33,4 39-33,4 39-34,4 50-45,4 32-27,8 31-27,10 32-28,74 30-24,78 hv 44-40 12-18 49-44 7-12 31-26 5-10 26x17 11x22 37-31 10-14 41-37}  
 15-20 {diepte 18, 5.5 sec, 12-18,4 5-10,2 21-26,0 11-17,0 15-20,-2 13-18,-2 12-17,-6 9-14,-12 23-29,-66 21-27,-74 23-28,-120 19-24,-190 hv 12-18 49-44 7-12 30-25 5-10 39-33 10-14 44-39 14-20 25x14 9x20}
- 19.** 40-35 {diepte 18, 4.6 sec, 30-25,-2 50-45,0 49-44,0 40-35,0 39-33,2 50-44,2 38-33,2 40-34,4 32-27,4 39-34,6 31-27,8 30-24,70 31-26,192 32-28,196 hv 30-25 9-14 49-44 5-10 32-28 23x32 37x28 12-18 39-33 10-15 44-39}  
 5-10 {diepte 18, 5.8 sec, 5-10,2 12-18,2 9-14,0 20-25,0 11-17,0 21-26,-2 13-18,-2 20-24,-4 12-17,-6 21-27,-80 23-29,-164 19-24,-188 23-28,-304 hv 5-10 30-25 10-15 25x14 9x20 49-44 12-18 44-40 7-12 39-33 3-9}
- 20.** 38-33 {diepte 18, 4.7 sec, 32-28,0 30-25,0 50-44,0 49-44,4 31-26,4 39-33,4 50-45,4 38-33,4 39-34,6 32-27,6 31-27,10 30-24,10 hv 32-28 23x32 37x28 9-14 30-25 12-18 41-37 21-26 37-32 26x37 42x31}  
 10-15 {diepte 17, 3.7 sec, 12-18,2 9-14,2 11-17,2 20-25,2 13-18,2 10-15,0 21-26,0 20-24,0 10-14,0 12-17,-6 21-27,-56 19-24,-188 23-29,-368 23-28,-494 hv 12-18 32-28 23x32 37x28 9-14 30-25 7-12 43-38 18-23 38-32 10-15}
- 21.** 42-38 {diepte 18, 5.5 sec, 32-28,0 30-25,2 43-38,4 50-44,4 42-38,4 49-44,4 50-45,6 33-28,10 32-27,10 31-27,12 39-34,12 31-26,12 33-29,200 30-24,402 hv 32-28 23x32 37x28 12-18 41-37 7-12 37-32 21-26 43-38 26x37 42x31}  
 21-26 {diepte 18, 5.6 sec, 12-18,4 20-25,2 9-14,2 13-18,2 11-17,2 21-26,0 20-24,0 12-17,0 23-29,-16 21-27,-86 19-24,-188 23-28,-300 hv 12-18 30-25 7-12 25x14 9x20 49-44 11-17 44-40 21-26 35-30 3-9}
- 22.** 39-34 {diepte 18, 4.2 sec, 32-28,2 50-44,2 30-25,2 49-44,4 50-45,4 33-28,14 31-27,16 39-34,16 48-42,32 32-27,36 30-24,76 33-29,222 hv 32-28 23x32 37x28 26x37 41x32 20-24 32-27 11-17 28-23 19x28 33x11}  
 12-18 {diepte 18, 5.0 sec, 20-25,18 9-14,8 12-18,4 11-17,4 13-18,2 12-17,2 20-24,0 16-21,-56 19-24,-186 23-29,-292 23-28,-298 hv 20-25 34-29 23x34 30x39 9-14 49-44 12-17 32-28 7-12 37-32 26x37}
- 23.** 32-28 {diepte 18, 5.2 sec, 30-25,2 43-39,12 49-44,16 50-44,18 50-45,18 31-27,18 32-28,30 33-28,30 48-42,34 32-27,44 33-29,64 34-29,228 30-24,320 hv 30-25 11-17 25x14 9x20 32-28 23x32 37x28 26x37 41x32 16-21 50-44}  
 23x32 {diepte 7, 0.0 sec, 23x32,32 hv 23x32 37x28 26x37 41x32 20-25 50-44 15-20 46-41}
- 24.** 37x28 {diepte 21, 4.4 sec, 37x28,30 38x27,64 hv 37x28 26x37 41x32 20-25 32-27 11-17 46-41 15-20 43-39 20-24 28-22}  
 26x37 {diepte 7, 0.0 sec, 26x37,38 hv 26x37 41x32 20-25 46-41 15-20 36-31 20-24 41-36}
- 25.** 41x32 {diepte 7, 0.0 sec, 41x32,38 hv 41x32 20-25 36-31 15-20 50-44 20-24 44-39}  
 7-12 {diepte 18, 5.8 sec, 20-25,32 16-21,0 7-12,0 20-24,0 9-14,0 19-24,0 8-12,-2 18-23,-2 18-22,-2 11-17,-86 19-23,-90 hv 20-25 50-44 15-20 44-39 11-17 46-41 20-24 48-42 17-21 42-37 9-14}
- 26.** 50-44 {diepte 17, 3.4 sec, 30-25,0 43-39,2 50-44,2 34-29,4 49-44,6 50-45,6 46-41,24 32-27,28 48-42,32 36-31,36 30-24,96 28-22,100 33-29,196 28-23,218 hv 30-25 19-24 25x14 9x20 46-41 16-21 41-37 21-26 50-44 11-17 36-31}  
 11-17 {diepte 18, 3.5 sec, 20-25,4 2-7,0 16-21,0 11-17,0 20-24,0 18-22,-2 12-17,-2 19-24,-2 9-14,-4 18-23,-4 19-23,-88 hv 20-25 43-39 15-20 44-40 19-24 30x19 13x24 46-41 8-13 41-37 2-8}
- 27.** 44-39 {diepte 18, 4.8 sec, 44-39,0 34-29,2 43-39,2 44-40,6 46-41,24 48-42,26 32-27,32 36-31,34 30-25,80 33-29,194 30-24,290 28-22,496 28-23,582 hv 44-39 16-21 36-31 18-22 31-26 12-18 46-41 6-11 34-29 20-24 29x20}  
 6-11 {diepte 19, 4.7 sec, 16-21,0 18-22,-2 2-7,-2 20-24,-2 6-11,-2 17-22,-4 17-21,-4 9-14,-4 18-23,-6 20-25,-8 19-23,-88 19-24,-246 hv 16-21 34-29 6-11 46-41 11-16 30-24 19x30 35x24 9-14 41-37 21-27}

**28.** 46-41 {diepte 19, 4.5 sec, 30-25,-4 36-31,-2 46-41,0 34-29,0 32-27,2 49-44,4 48-42,4 30-24,100 33-29,196 28-23,198 28-22,198 hv 30-25 19-24 25x14 9x20 36-31 17-21 31-27 21-26 46-41 11-17 41-37}  
17-21 {diepte 19, 3.8 sec, 16-21,0 17-21,-4 18-23,-4 20-24,-6 2-7,-8 19-24,-8 9-14,-8 18-22,-10 20-25,-14 19-23,-90 17-22,-380 hv 16-21 41-37 21-27 32x21 17x26 38-32 20-24 43-38 18-23 49-43 12-18}

**29.** 41-37 {diepte 19, 4.2 sec, 30-25,-4 36-31,0 41-37,0 34-29,0 49-44,4 48-42,8 28-22,88 30-24,96 33-29,190 32-27,192 28-23,552 hv 30-25 19-24 25x14 9x20 36-31 11-17 31-27 13-19 41-37 18-23 37-31}  
21-26 {diepte 19, 3.7 sec, 11-17,0 18-23,-2 20-24,-2 9-14,-6 21-26,-6 2-7,-6 19-24,-8 20-25,-18 12-17,-32 21-27,-80 19-23,-98 18-22,-382 hv 11-17 34-29 20-24 29x20 15x24 39-34 18-23 36-31 9-14 31-27 12-18}

**30.** 36-31 {diepte 19, 3.9 sec, 30-25,-4 36-31,-2 34-29,0 32-27,0 49-44,4 37-31,4 48-42,6 28-22,92 30-24,96 28-23,98 33-29,300 hv 30-25 19-24 25x14 9x20 32-27 12-17 27-21 16x27 37-31 26x37 28-22}  
11-17 {diepte 20, 4.6 sec, 20-24,0 18-23,-2 11-17,-2 9-14,-6 19-24,-6 2-7,-6 12-17,-18 20-25,-24 16-21,-30 19-23,-68 18-22,-308 hv 20-24 30-25 9-14 34-29 3-9 29x20 15x24 31-27 18-23 49-44 2-7}

**31.** 34-29 {diepte 20, 6.0 sec, 30-25,0 31-27,0 34-29,4 48-42,10 49-44,36 28-23,102 30-24,164 28-22,302 32-27,318 33-29,476 hv 30-25 19-23 28x19 13x24 25x14 9x20 49-44 17-22 48-42 3-9 33-28}  
17-22 {diepte 20, 5.3 sec, 17-22,2 20-24,2 18-22,0 9-14,-6 20-25,-6 19-24,-6 16-21,-8 17-21,-48 19-23,-58 18-23,-352 2-7,-466 hv 17-22 28x17 12x21 30-25 19-24 25x14 9x20 32-28 18-22 28x17 21x12}

**32.** 28x17 {diepte 7, 0.0 sec, 28x17,10 hv 28x17 12x21 29-24 20x29 33x24 18-22 38-33}  
12x21 {diepte 7, 0.0 sec, 12x21,10 hv 12x21 32-28 19-24 30x19 13x24 38-32}

**33.** 32-28 {diepte 19, 3.8 sec, 30-25,4 32-28,10 48-42,48 39-34,60 49-44,70 29-23,88 31-27,92 30-24,128 29-24,132 32-27,328 33-28,378 hv 30-25 19-24 25x14 9x20 32-28 18-22 28x17 21x12 38-32 13-18 43-38}  
18-22 {diepte 20, 5.5 sec, 19-23,22 20-24,4 8-12,-2 18-23,-4 9-14,-4 2-7,-8 18-22,-8 20-25,-12 21-27,-88 19-24,-154 hv 19-23 28x19 13x24 30x19 18-22 49-44 8-12 29-23 20-25 19-14 9x20}

**34.** 28x17 {diepte 7, 0.0 sec, 28x17,2 hv 28x17 21x12 29-24 20x29 33x24 12-18 31-27 2-7}  
21x12 {diepte 7, 0.0 sec, 21x12,2 hv 21x12 29-24 20x29 33x24 12-17 39-33 2-7 31-27}

**35.** 31-27 {diepte 19, 5.0 sec, 29-24,-8 31-27,-2 38-32,0 49-44,0 30-25,4 48-42,4 39-34,4 29-23,22 30-24,40 37-32,238 33-28,470 hv 29-24 20x29 33x24 12-18 31-27 9-14 39-33 18-23 30-25 19x30 25x34}  
20-24 {diepte 19, 4.1 sec, 19-24,0 20-24,-2 12-18,-10 2-7,-10 9-14,-10 20-25,-28 26-31,-94 19-23,-106 16-21,-118 12-17,-174 13-18,-530 hv 19-24 30x19 13x24 38-32 8-13 43-38 13-19 32-28 9-13 38-32 20-25}

**36.** 29x20 {diepte 7, 0.0 sec, 29x20,-4 hv 29x20 15x24 38-32 12-18 49-44 18-23 43-38 9-14}  
15x24 {diepte 7, 0.0 sec, 15x24,-6 hv 15x24 39-34 9-14 37-32 13-18 43-39}

**37.** 49-44 {diepte 19, 4.7 sec, 39-34,-2 27-22,0 37-32,0 38-32,0 49-44,0 48-42,0 33-28,2 30-25,2 37-31,96 27-21,104 33-29,476 hv 39-34 9-14 37-32 12-18 43-39 18-23 33-28 8-12 49-43 2-7 28-22}  
2-7 {diepte 18, 3.6 sec, 12-18,0 9-14,-1 2-7,-8 12-17,-12 16-21,-92 26-31,-94 24-29,-138 19-23,-220 13-18,-464 hv 12-18 44-40 8-12 40-34 18-23 30-25 9-14 38-32 2-8 43-38 12-17}

**38.** 38-32 {diepte 19, 5.2 sec, 39-34,-6 27-22,-6 44-40,-2 38-32,0 37-32,0 48-42,1 30-25,2 37-31,102 27-21,110 33-28,346 33-29,496 hv 39-34 13-18 27-22 18x27 34-29 12-18 29x20 9-14 20x9 3x14 30-24}  
9-14 {diepte 18, 5.6 sec, 12-18,-2 9-14,-2 7-11,-16 26-31,-90 13-18,-90 16-21,-102 24-29,-146 19-23,-250 12-17,-442 hv 12-18 39-34 18-23 44-39 8-12 30-25 9-14 33-28 12-17 43-38 7-12}

**39.** 44-40 {diepte 18, 4.3 sec, 27-22,-18 33-29,-5 32-28,-1 48-42,2 30-25,2 43-38,4 33-28,4 44-40,6 39-34,8 37-31,108 27-21,478 hv 27-22 16-21 43-38 24-29 33x24 12-18 39-33 18x27 33-28 7-11 44-40}  
3-9 {diepte 19, 4.4 sec, 14-20,8 12-18,0 3-9,-10 7-11,-10 16-21,-76 26-31,-88 13-18,-140 24-29,-176 12-17,-428 19-23,-576 hv 14-20 40-34 20-25 32-28 12-18 27-22 18x27 28-23 19x28 33x31 13-19}

**40.** 40-34 {diepte 19, 5.2 sec, 27-22,-14 32-28,-10 40-34,-2 30-25,-2 43-38,0 33-28,0 48-42,1 39-34,10 33-29,90 37-31,110 27-21,656 hv 27-22 12-18 32-28 18x27 28-23 19x28 33x31 14-19 39-33 13-18 43-38}  
7-11 {diepte 19, 3.3 sec, 12-18,-2 7-11,-12 14-20,-68 26-31,-106 16-21,-148 13-18,-210 24-29,-210 12-17,-488 19-23,-560 hv 12-18 30-25 8-12 43-38 18-23 34-30 7-11 33-28 11-17 48-43 13-18}

**41.** 32-28 {diepte 18, 3.9 sec, 32-28,-14 34-29,-6 27-22,-2 30-25,-2 43-38,-2 48-42,2 37-31,282 33-28,358 33-29,436 27-21,448 hv 32-28 12-18 27-22 18x27 28-23 19x28 33x31 13-19 39-33 8-12 43-38}  
14-20 {diepte 20, 4.5 sec, 12-18,-20 13-18,-60 12-17,-120 14-20,-184 24-29,-226 26-31,-270 19-23,-504 11-17,-546 16-21,-744 hv 12-18 27-22 18x27 28-23 19x28 33x31 13-19 39-33 16-21 33-28 14-20}

- 42.** 30-25 {diepte 19, 4.5 sec, 30-25,-176 34-29,-16 43-38,-6 28-23,-4 48-42,-4 37-31,-3 27-21,-2 27-22,4 28-22,28 37-32,88 33-29,402 hv 30-25 9-14 43-38 12-17 38-32 17-21 28-23 19x28 33x22 13-19 34-30}  
9-14 {diepte 19, 4.1 sec, 9-14,-184 19-23,-372 11-17,-554 24-29,-690 24-30,-708 13-18,-728 26-31,-760 12-17,-2512 12-18,-2820 16-21,-3986 hv 9-14 43-38 12-18 34-29 8-12 38-32 11-17 39-34 17-21 28-22 12-17}
- 43.** 34-30 {diepte 19, 4.2 sec, 48-42,-232 43-38,-216 34-29,-188 27-22,-96 34-30,-96 37-32,-92 28-23,-82 28-22,-42 27-21,-10 37-31,-3 35-30,62 33-29,410 hv 48-42 12-17 43-38 8-12 34-29 17-21 37-32 26-31 27x36 12-18 42-37}  
11-17 {diepte 20, 3.9 sec, 13-18,-98 12-18,-102 12-17,-376 24-29,-384 26-31,-484 19-23,-764 11-17,-776 16-21,-3982 hv 13-18 37-31 26x37 27-22 18x27 28-23 19x28 33x42 24-29 43-38 29-34}
- 44.** 28-23 {diepte 20, 5.6 sec, 28-23,-836 27-21,-298 37-31,-206 39-34,-200 43-38,-188 48-42,-168 28-22,-84 37-32,-62 27-22,-14 33-29,674 hv 28-23 19x28 33x11 16x7 30x10 20-24 10-4 26-31 27x36 12-18 37-31}  
19x28 {diepte 7, 0.0 sec, 19x28,-454 hv 19x28 33x11 16x7 30x10 20-24 10-5 12-18 39-33}
- 45.** 33x11 {diepte 22, 5.4 sec, 33x11,-814 30x10,-30 hv 33x11 16x7 30x10 26-31 27x36 20-24 10-4 12-18 39-34 8-12 4-10}  
{diepte 7, 0.0 sec, 16x7,-466 hv 16x7 30x10 20-24 39-33 12-18 10-5}