

Wit: **Wim van Kasteren**
 Zwart: **Willem-Peter Berkelmans**
 Resultaat: **1-1**
 Datum: **21-9-2017**
 Toernooi: **Onderlinge competitie**
 Plek: **Huif**
 Ronde:

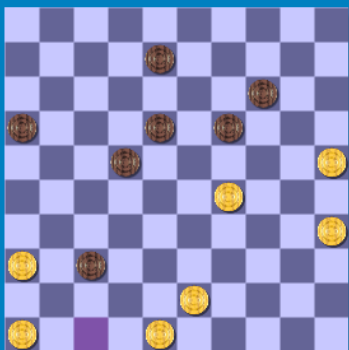

1. 32-28 17-22 2. 28x17 11x22 3. 33-28 22x33 4. 39x28 7-11 5. 37-32 11-17 6. 41-37 6-11 7. 44-39 1-6 8. 38-33 20-25 9. 42-38 14-20 10. 47-42 10-14 11. 31-27 20-24 12. 50-44 5-10 13. 34-30 25x34 14. 40x29x20 15x24 15. 45-40 10-15 16. 40-34 17-21 17. 27-22 18x27 18. 28-23 19x28 19. 33x22x31 15-20 20. 34-30 4-10 21. 30x19 14x23 22. 35-30 20-25 23. 31-26 25x34 24. 26x17 11x22 25. 39x30 12-18 26. 44-40 9-14 27. 40-35 14-19 28. 43-39 6-11 29. 30-25 8-12 30. 39-34 10-14 31. 34-29 23x34 32. 32-28 22x33 33. 38x29x40 18-23 34. 42-38 2-8 35. 38-33 12-18 36. 40-34 19-24 37. 37-32 11-17 38. 32-28 -0.18 at 12 ply
 (38. 34-30 may be better 14-20 39. 30x19x28 14-20 40. 25x14 14-20 41. 32-28 -0.16 at 11 ply)
 ... 23x32 39. 34-29 32-37 40. 29x20x9 3x14 41. 33-29 13-19 42. 49-43 17-22 43. 43-39
 (43. 35-30 is interessant 37x48x39 44. 42x31 37x48x39 45. 42x31 37x48x39 46. 42x31 37x48x39 -1.26 at 12 ply)
 ... 8-13 44. 29-24 19x30 45. 25x34 16-21 46. 34-29
 (46. 35-30 is interessant 37-42 47. 48x37 37-42 48. 43-38 42x33x44 49. 43-38 37-42 50. 38x47 37-42 51. 47x38 37-42 52. 38x47 37-42 53. 47x38 37-42 54. 38x47 37-42 55. 47x38 37-42 56. 38x47 -1.22 at 15 ply)
 ... 21-27 47. 35-30 27-31 48. 36x27 22x31 49. 39-34 31-36 50. 48-42 37x48 51. 30-25 48x30 52. 25x34 18-22
 (14-19 looks better 53. 34-30 18-22 54. 34-30 14-20 55. 34-30 14-20 56. 34-30 14-20 57. 34-30 14-20 58. 34-30 14-20 59. 34-30 14-20 60. 34-30 14-20 61. 34-30 14-20 62. 34-30 18-22
 and black wins -200.00 at 24 ply)
 53. 29-24 22-28 54. 34-30 28-32 55. 30-25 32-37 56. 24-20 14-19 57. 20-15 37-42 58. 15-10 42-48 59. 46-41 36x47 60. 10-5 19-24 61. 5-19 -0.02 at 9 ply

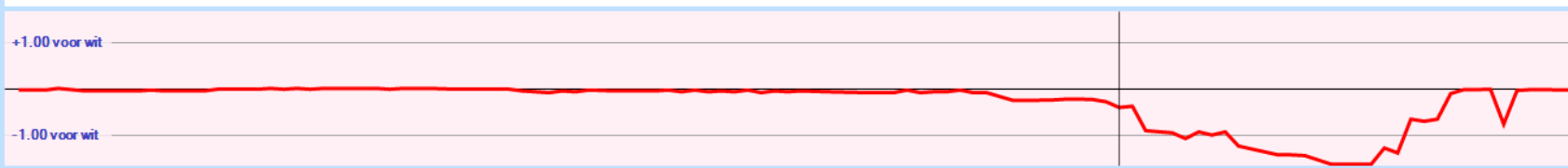

Analyse huidige stelling

zet	diepte	Score	Zet van tegenstander
29-24	8	-0.144	19x30 35x24 8-13 24-20
35-30	8	-0.272	8-13 29-24 16-21 24-20
43-39	8	-0.368	8-13 35-30 37x48 39-34

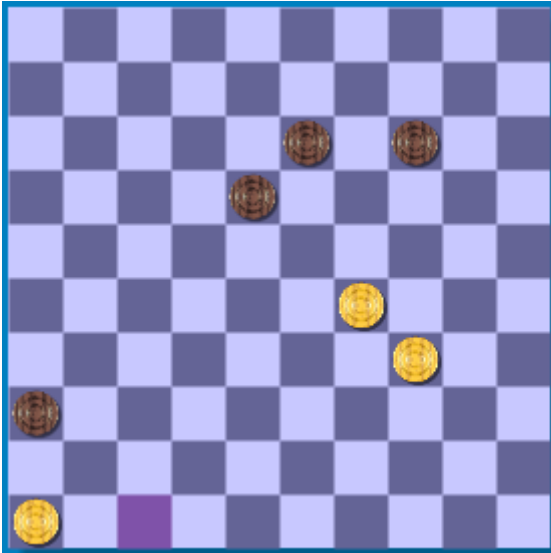

Willem-Peter laat hier de winst schieten.

Hij speelde 18-22, waarna Wim 29-24? speelde.

Willem-Peter speelde 22-28?

Met 13-18 zou Wim een schijf moet offeren of na 34-30 en 14-19 reddeloos verloren staan. Beide spelers hebben dit in de partij niet gezien!

Na 18-22 had Wim 34-30 moeten spelen. Maar Willem-Peter kon dan alsnog overmacht afdwingen met 14-19 zodat de situatie rechts zou kunnen ontstaan.

18-22

34-30 14-19

30-25 22-27

25-20 19-24

20-15 24x33

15-10 33-38

10-5 27-31

46-41 36x47

5-10 31-36

10-4 13-19

4-10 19-24

10-4 47-41

4-13 41-19

13-27 38-42

27-18 42-47